

- KEY**
- PBP** PROPOSED PAY BY PHONE BAY
 - DB** PROPOSED DISABLED BAY
 - TL** PROPOSED DUAL USE BAY :
LOADING & TAXI
(6am-10.30am: LOADING ONLY, 10.30-6am:
TAXI ONLY)
 - PL** PROPOSED DUAL USE BAY : LOADING &
PAY BY PHONE
(MON-SAT 8:30am-10:30am: LOADING
ONLY, MON-SAT 10:30am-6:30pm: PAY BY
PHONE ONLY)
 - CPBP** PROPOSED COACH PAY BY PHONE BAY
(10AM - 4PM, 7PM - MIDNIGHT)
 - MC** PROPOSED MOTORCYCLE BAY
 - DIP** PROPOSED DIPLOMATIC BAY
 - TB** PROPOSED TAXI BAY
 - LO** PROPOSED LOADING ONLY BAY
 - LB** PROPOSED LOADING ONLY LAY-BY
 - BS** PROPOSED BUS STOPS / STANDS
 - PROPOSED NO WAITING AT ANY TIME
AND NO LOADING DURING THE TIME
SPECIFIED (10AM-MIDNIGHT)
 - PROPOSED NO WAITING AT ANY TIME
 - PROPOSED NO WAITING & NO LOADING
AT ANY TIME
 - PROPOSED NO WAITING AT ANY TIME &
NO LOADING DURING THE TIME
SPECIFIED
(MON - FRI 8:30AM - 6.30PM, SAT 8.30AM -
1.30PM)
 - PROPOSED NO WAITING DURING THE
TIME SPECIFIED (MON - FRI 8:30AM -
6.30PM, SAT 8.30AM - 1.30PM)
 - PROPOSED NO WAITING & NO LOADING
DURING THE TIME SPECIFIED (MON - FRI
8:30AM - 6.30PM, SAT 8.30AM - 1.30PM)
 - PEDESTRIAN AND CYCLE ZONE

NOTES:
FOR PARKING AND LOADING SCHEDULE, REFER TO SHEET 10.

| REV | DATE | BY | DESCRIPTION | CHK | APP |
|--------|------------|----|-------------|-----|-----|
| S3-P01 | 15.07.2020 | JL | FIRST ISSUE | AP | JN |

DRAWING STATUS

CONSULTATION

25 Mandela Way, London, SE1 5SZ
www.fmcgonway.co.uk www.wsp.com

CLIENT

City of Westminster

PROJECT

STRAND ALDWYCH
PUBLIC REALM

TITLE

TRAFFIC MANAGEMENT ORDERS
PROPOSED LAYOUT
SHEET 01 OF 10

| SCALE @ A1 | DATE | DESIGNOR/RAWN | CHECKED | APPROVED | SHEET |
|----------------------------------|-----------------|---------------|---------|----------|-------|
| 1:200 | 15.07.2020 | JL | AP | JN | A1 |
| JOB No: | FMC PROJECT No: | BREF/DSS No: | | | |
| 70033530 | WWESA2009 | 80041213 | | | |
| DRAWING No: | REV: | | | | |
| 70033530-WSP-P01-X-DR-HI-1203-01 | S3-P01 | | | | |

This map is reproduced from Ordnance Survey material with the permission of Ordnance Survey on behalf of the Controller of Her Majesty's Stationery Office © Crown copyright. Unauthorised reproduction infringes Crown copyright and may lead to prosecution or civil proceedings. (WCC)(LA100019597)

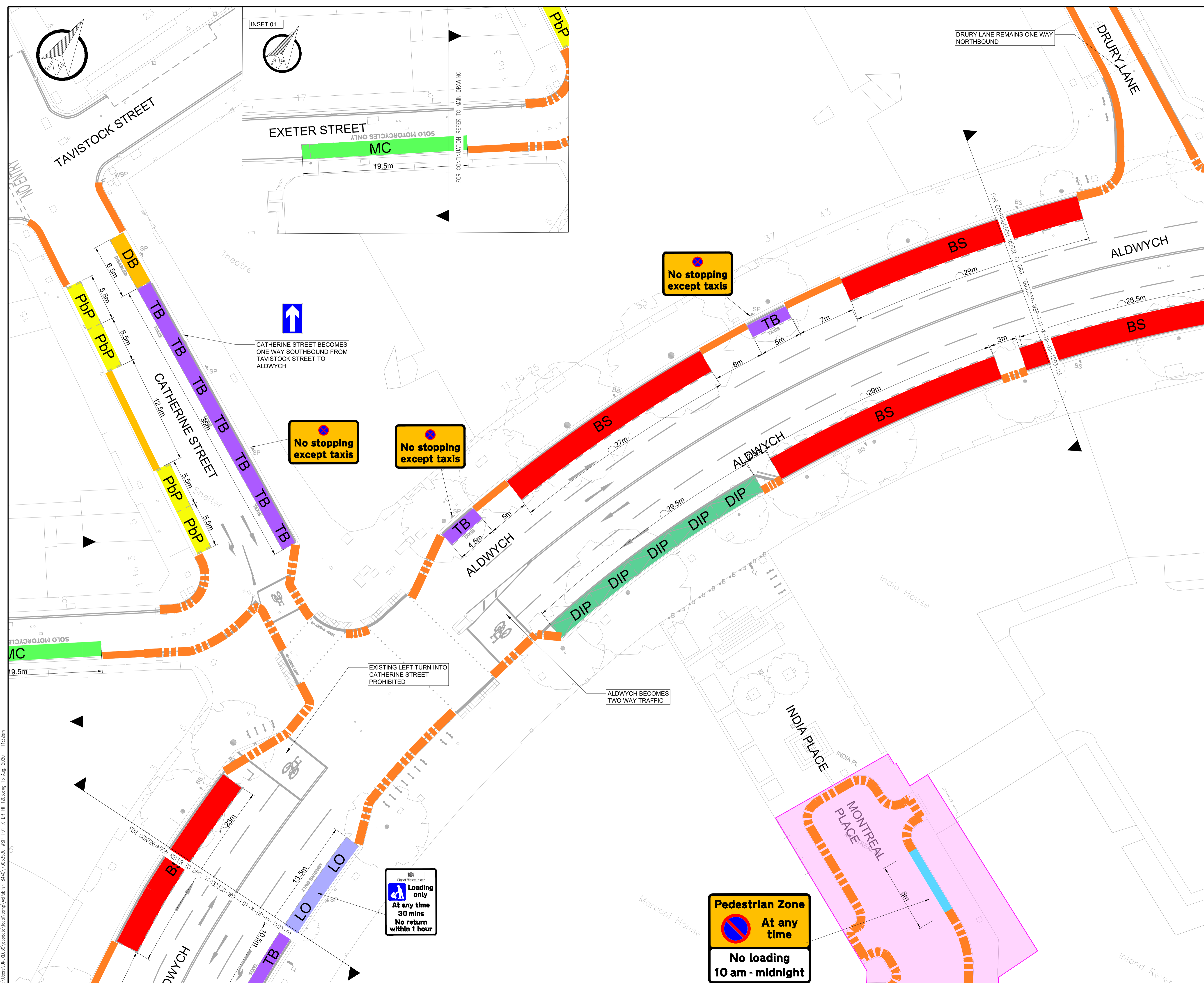

- KEY**
- PbP PROPOSED PAY BY PHONE BAY
 - DB PROPOSED DISABLED BAY
 - TL PROPOSED DUAL USE BAY :
LOADING & TAXI
(6am-10.30am: LOADING ONLY, 10.30-6am: TAXI ONLY)
 - PL PROPOSED DUAL USE BAY : LOADING & PAY BY PHONE
(MON-SAT 8:30am-10:30am: LOADING ONLY, MON-SAT 10:30am-6:30pm: PAY BY PHONE ONLY)
 - CPBP PROPOSED COACH PAY BY PHONE BAY
(10AM - 4PM, 7PM - MIDNIGHT)
 - MC PROPOSED MOTORCYCLE BAY
 - DIP PROPOSED DIPLOMATIC BAY
 - TB PROPOSED TAXI BAY
 - LO PROPOSED LOADING ONLY BAY
 - LB PROPOSED LOADING ONLY LAY-BY
 - BS PROPOSED BUS STOPS / STANDS
- PROPOSED NO WAITING AT ANY TIME AND NO LOADING DURING THE TIME SPECIFIED (10AM-MIDNIGHT)
- PROPOSED NO WAITING AT ANY TIME
- PROPOSED NO WAITING & NO LOADING AT ANY TIME
- PROPOSED NO WAITING AT ANY TIME & NO LOADING DURING THE TIME SPECIFIED (MON - FRI 8:30AM - 6:30PM, SAT 8:30AM - 1.30PM)
- PROPOSED NO WAITING DURING THE TIME SPECIFIED (MON - FRI 8:30AM - 6:30PM, SAT 8:30AM - 1.30PM)
- PROPOSED NO WAITING & NO LOADING DURING THE TIME SPECIFIED (MON - FRI 8:30AM - 6:30PM, SAT 8:30AM - 1.30PM)
- PEDESTRIAN AND CYCLE ZONE

NOTES:
FOR PARKING AND LOADING SCHEDULE, REFER TO SHEET 10.

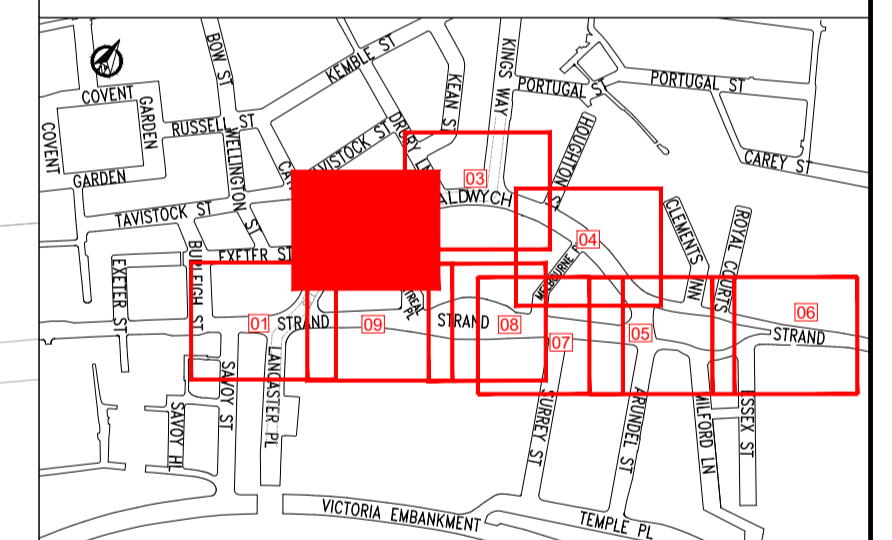

| REV | DATE | BY | DESCRIPTION | CHK | APP |
|--------|------------|----|-------------|-----|-----|
| S3-P01 | 15.07.2020 | JL | FIRST ISSUE | AP | JN |

CONSULTATION



25 Mandela Way, London, SE1 5SZ
www.fmconway.co.uk www.wsp.com

City of Westminster

PROJECT
STRAND ALDWYCH
PUBLIC REALM

TITLE
TRAFFIC MANAGEMENT ORDERS
PROPOSED LAYOUT
SHEET 02 OF 10

| SCALE @ A1 | DATE | DESIGN/DRAWN | CHECKED | APPROVED | SHEET |
|------------|------------|--------------|---------|----------|-------|
| 1:200 | 15.07.2020 | JL | DV | JN | A1 |

JOB No: 70033530 FMC PROJECT No: WWESA2009 BRIEF/DRAW No: 80041213

DRAWING No: 70033530-WSP-P01-X-DR-HI-1203-02S3-P01

This map is reproduced from Ordnance Survey material with the permission of Ordnance Survey on behalf of the Controller of Her Majesty's Stationery Office © Crown copyright. Unauthorised reproduction infringes Crown copyright and may lead to prosecution or civil proceedings. (WCC)(LA 100019597)

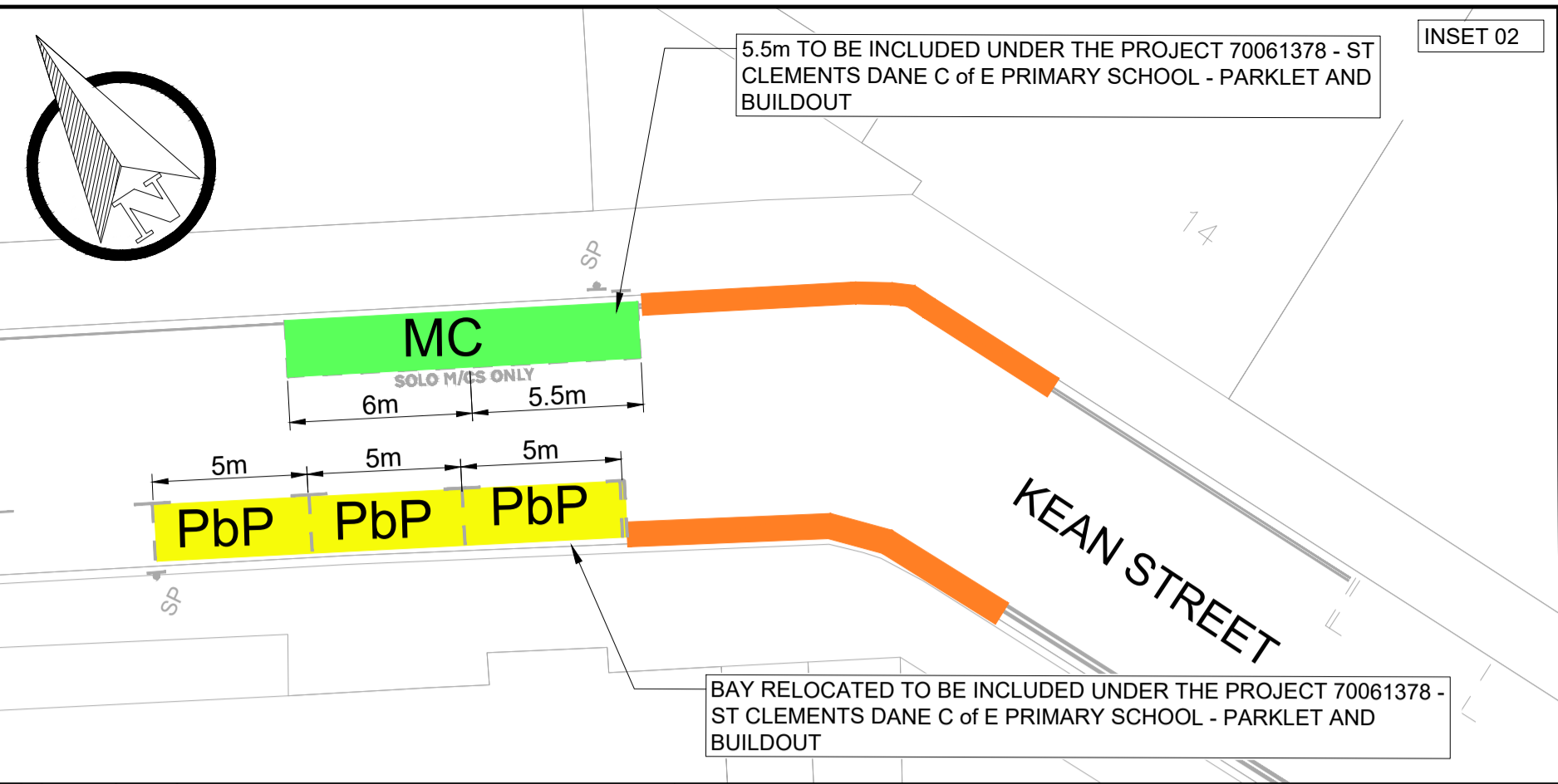
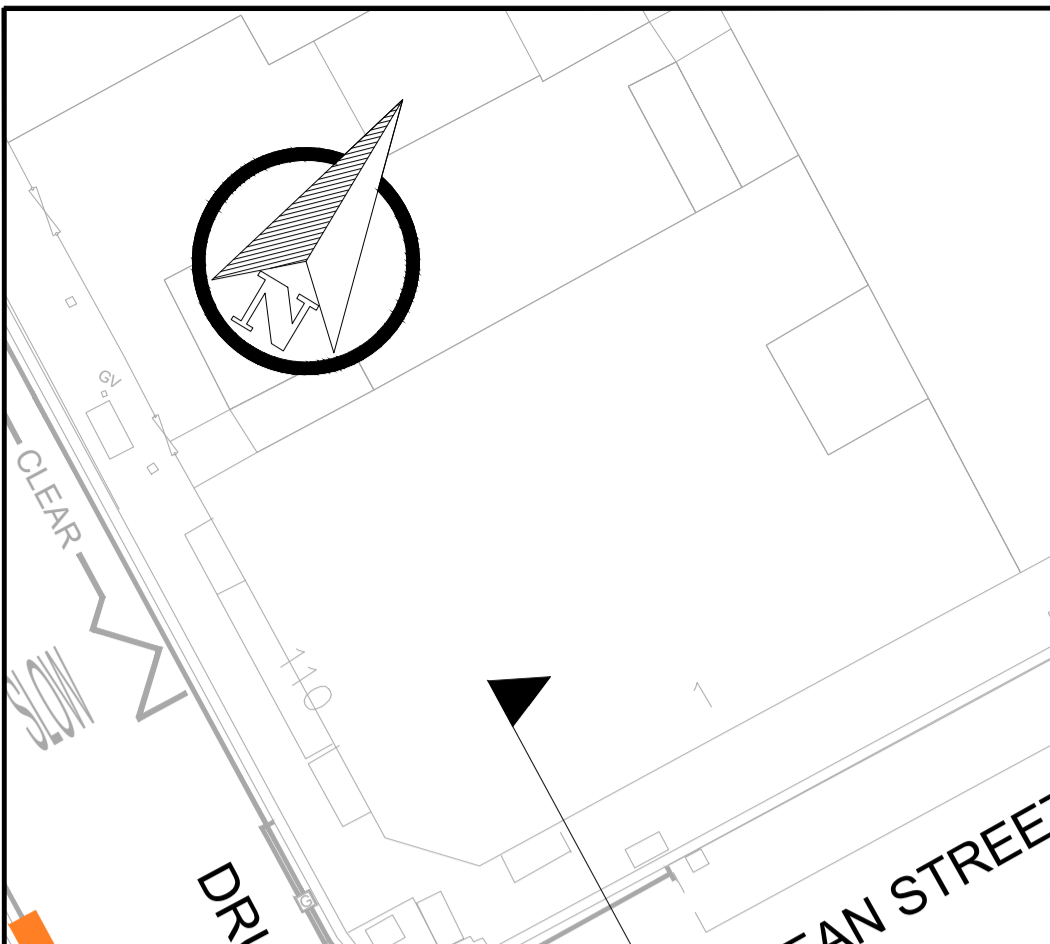
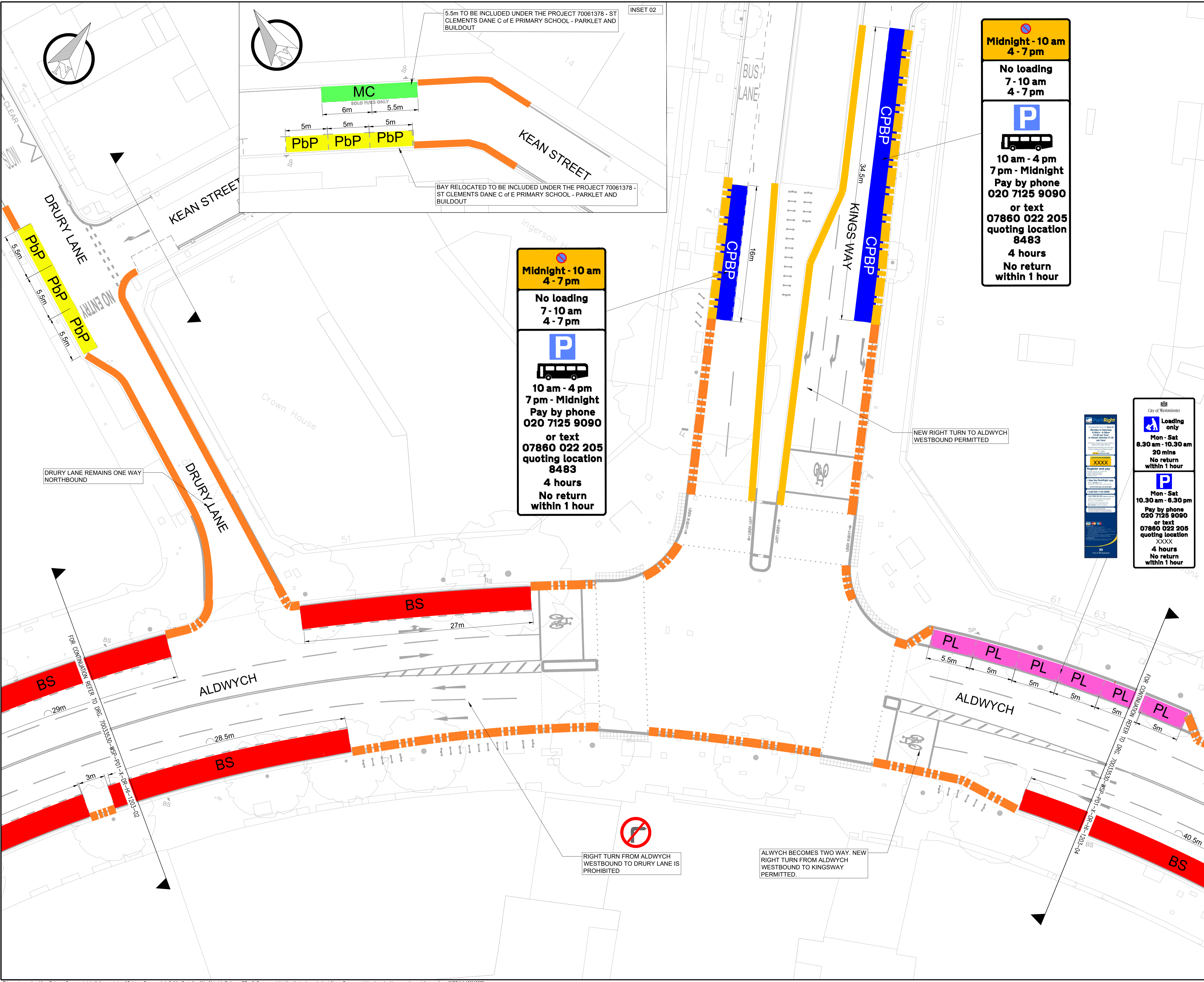

Midnight - 10 am
4 - 7 pm

No loading
7 - 10 am
4 - 7 pm

P

10 am - 4 pm
7 pm - Midnight
Pay by phone
020 7125 9090
or text
07860 022 205
quoting location
8483
4 hours
No return
within 1 hour

Midnight - 10 am
4 - 7 pm

No loading
7 - 10 am
4 - 7 pm

P

10 am - 4 pm
7 pm - Midnight
Pay by phone
020 7125 9090
or text
07860 022 205
quoting location
8483
4 hours
No return
within 1 hour

City of Westminster
Right Loading only
Mon - Sat
8.30 am - 10.30 am
20 mins
No return
within 1 hour

P
Mon - Sat
10.30 am - 6.30 pm
Pay by phone
020 7125 9090
or text
07860 022 205
quoting location
XXXX
4 hours
No return
within 1 hour

- KEY
- PbP** PROPOSED PAY BY PHONE BAY
 - DB** PROPOSED DISABLED BAY
 - PROPOSED DUAL USE BAY :
TL LOADING & TAXI
(6am-10.30am: LOADING ONLY, 10.30-6am: TAXI ONLY)
 - PROPOSED DUAL USE BAY : LOADING & PAY BY PHONE
PL (MON-SAT 8:30am-10:30am: LOADING ONLY, MON-SAT 10:30am-6:30pm: PAY BY PHONE ONLY)
 - CPBP** PROPOSED COACH PAY BY PHONE BAY (10AM - 4PM, 7PM - MIDNIGHT)
 - MC** PROPOSED MOTORCYCLE BAY
 - DIP** PROPOSED DIPLOMATIC BAY
 - TB** PROPOSED TAXI BAY
 - LO** PROPOSED LOADING ONLY BAY
 - LB** PROPOSED LOADING ONLY LAY-BY
 - BS** PROPOSED BUS STOPS / STANDS
- PROPOSED NO WAITING AT ANY TIME AND NO LOADING DURING THE TIME SPECIFIED (10AM-MIDNIGHT)
 - PROPOSED NO WAITING AT ANY TIME
 - PROPOSED NO WAITING & NO LOADING AT ANY TIME
 - PROPOSED NO WAITING AT ANY TIME & NO LOADING DURING THE TIME SPECIFIED (MON - FRI 8:30AM - 6:30PM, SAT 8:30AM - 1:30PM)
 - PROPOSED NO WAITING DURING THE TIME SPECIFIED (MON - FRI 8:30AM - 6:30PM, SAT 8:30AM - 1:30PM)
 - PROPOSED NO WAITING & NO LOADING DURING THE TIME SPECIFIED (MON - FRI 8:30AM - 6:30PM, SAT 8:30AM - 1:30PM)
 - PEDESTRIAN AND CYCLE ZONE

NOTES:
FOR PARKING AND LOADING SCHEDULE, REFER TO SHEET 10.

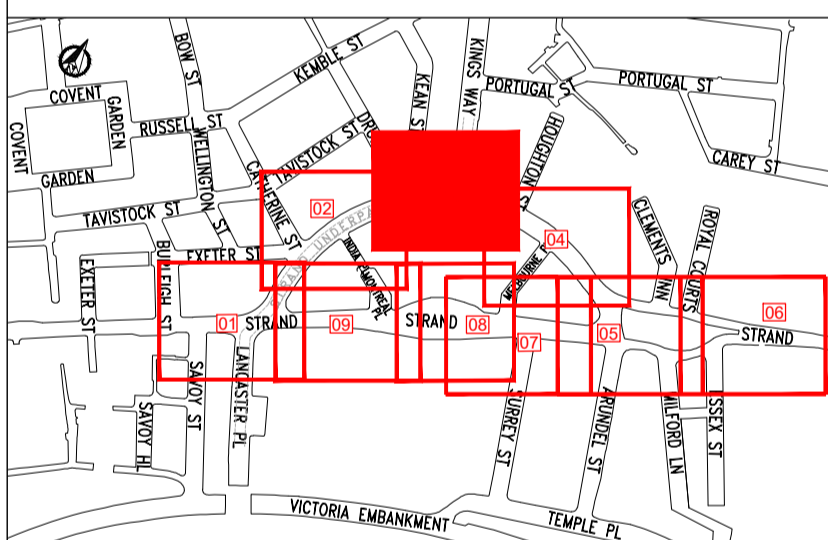

| REV | DATE | BY | DESCRIPTION | CHK | APP |
|--------|------------|----|-------------|-----|-----|
| S3-P01 | 15.07.2020 | JL | FIRST ISSUE | AP | JN |

DRAWING STATUS
CONSULTATION



CLIENT
City of Westminster

PROJECT
STRAND ALDWYCH
PUBLIC REALM

TITLE
TRAFFIC MANAGEMENT ORDERS
PROPOSED LAYOUT
SHEET 03 OF 10

| SCALE @ A1 | DATE | DESIGN/DRAWN | CHECKED | APPROVED | SHEET |
|------------|------------|--------------|---------|----------|-------|
| 1:200 | 15.07.2020 | JL | AP | JN | A1 |

| JOB No. | FMC PROJECT No. | BRIEF/DSS No. |
|----------|-----------------|---------------|
| 70033530 | VVWESA2009 | 80041213 |

DRAWING No. 70033530-WSP-P01-X-DR-HI-1203-03S3-P01

This map is reproduced from Ordnance Survey material with the permission of Ordnance Survey on behalf of the Controller of Her Majesty's Stationery Office © Crown copyright. Unauthorised reproduction infringes Crown copyright and may lead to prosecution or civil proceedings. (WCC/LA 100019597)

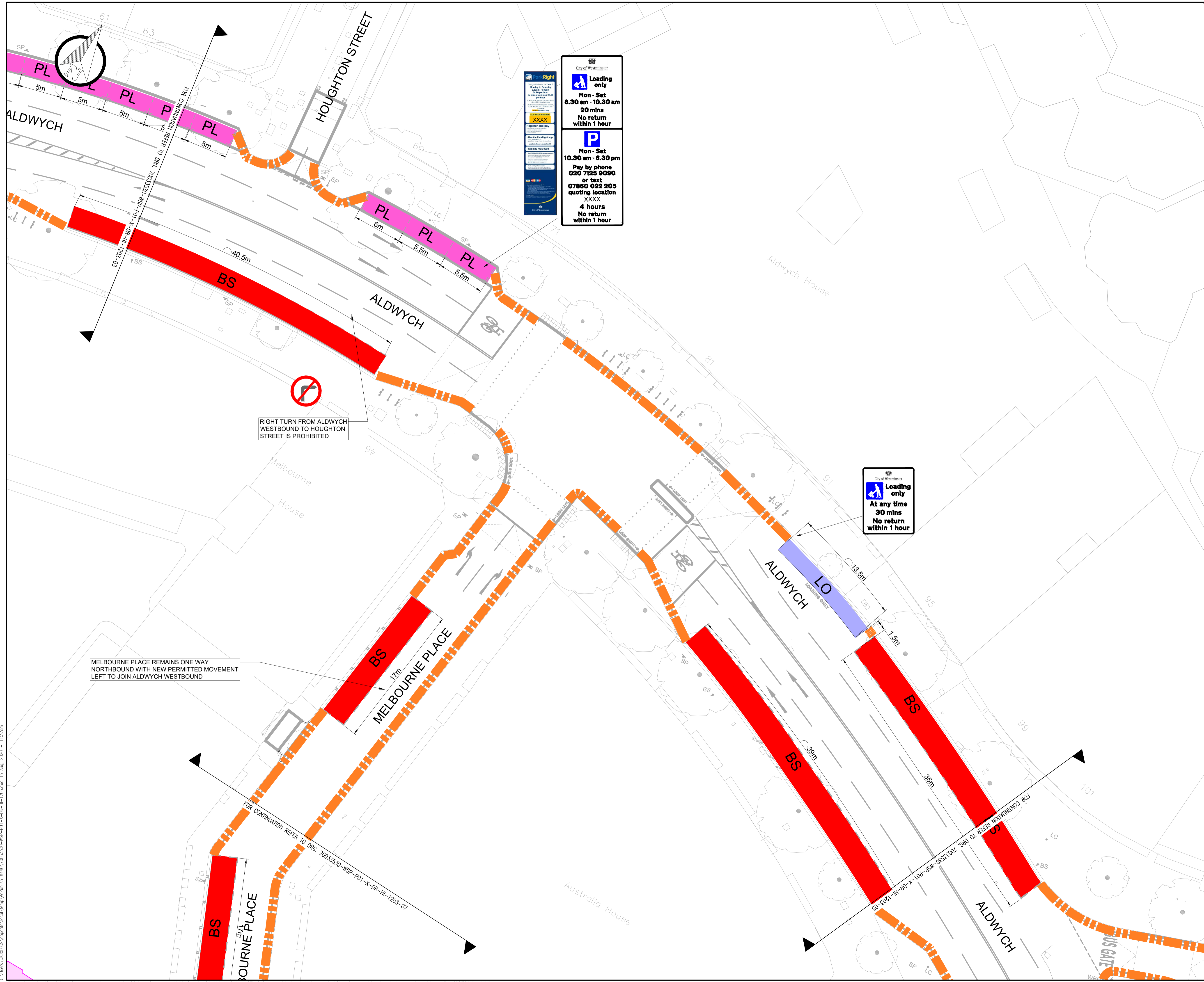

City of Westminster
Loading only
 Mon - Sat
 8.30 am - 10.30 am
 20 mins
 No return within 1 hour

City of Westminster
P
 Mon - Sat
 10.30 am - 6.30 pm
 Pay by phone
 020 7125 9090
 or text
 07860 022 205
 quoting location
 XXXX
 4 hours
 No return within 1 hour

City of Westminster
Loading only
 At any time
 30 mins
 No return within 1 hour

RIGHT TURN FROM ALDWYCH WESTBOUND TO HOUGHTON STREET IS PROHIBITED

MELBOURNE PLACE REMAINS ONE WAY NORTHBOUND WITH NEW PERMITTED MOVEMENT LEFT TO JOIN ALDWYCH WESTBOUND

- KEY**
- PROPOSED PAY BY PHONE BAY
 - PROPOSED DISABLED BAY
 - PROPOSED DUAL USE BAY : LOADING & TAXI (6am-10.30am: LOADING ONLY, 10.30-6am: TAXI ONLY)
 - PROPOSED DUAL USE BAY : LOADING & PAY BY PHONE (MON-SAT 8:30am-10:30am: LOADING ONLY, MON-SAT 10:30am-6:30pm: PAY BY PHONE ONLY)
 - PROPOSED COACH PAY BY PHONE BAY (10AM - 4PM, 7PM - MIDNIGHT)
 - PROPOSED MOTORCYCLE BAY
 - PROPOSED DIPLOMATIC BAY
 - PROPOSED TAXI BAY
 - PROPOSED LOADING ONLY BAY
 - PROPOSED LOADING ONLY LAY-BY
 - PROPOSED BUS STOPS / STANDS
 - PROPOSED NO WAITING AT ANY TIME AND NO LOADING DURING THE TIME SPECIFIED (10AM-MIDNIGHT)
 - PROPOSED NO WAITING AT ANY TIME
 - PROPOSED NO WAITING & NO LOADING AT ANY TIME
 - PROPOSED NO WAITING AT ANY TIME & NO LOADING DURING THE TIME SPECIFIED (MON - FRI 8:30AM - 6.30PM, SAT 8.30AM - 1.30PM)
 - PROPOSED NO WAITING DURING THE TIME SPECIFIED (MON - FRI 8:30AM - 6.30PM, SAT 8.30AM - 1.30PM)
 - PROPOSED NO WAITING & NO LOADING DURING THE TIME SPECIFIED (MON - FRI 8:30AM - 6.30PM, SAT 8.30AM - 1.30PM)
 - PEDESTRIAN AND CYCLE ZONE

NOTES:
 FOR PARKING AND LOADING SCHEDULE, REFER TO SHEET 10.

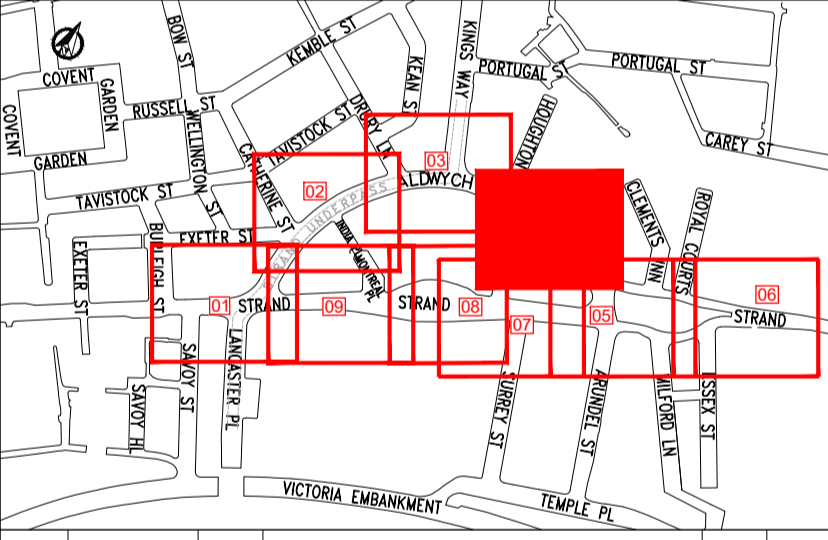

| REV | DATE | BY | DESCRIPTION | CHK | APD |
|--------|------------|----|-------------|-----|-----|
| S3-P01 | 15.07.2020 | JL | FIRST ISSUE | AP | JN |

DRAWING STATUS: **CONSULTATION**

25 Mandela Way, London, SE1 5SZ
 www.fnconway.co.uk www.wsp.com

CLIENT: **City of Westminster**

PROJECT: **STRAND ALDWYCH PUBLIC REALM**

TITLE: **TRAFFIC MANAGEMENT ORDERS PROPOSED LAYOUT SHEET 04 OF 10**

| SCALE @ A1 | DATE | DESIGN/DRAWN | CHECKED | APPROVED | SHEET |
|-------------|----------------------------------|-----------------|-----------|--------------|----------|
| 1:200 | 15.07.2020 | JL | AP | JN | A1 |
| JOB No: | 70033530 | FMC PROJECT No: | WWESA2009 | BREF/DSB No: | 80041213 |
| DRAWING No: | 70033530-WSP-P01-X-DR-HI-1203-04 | REV: | S3-P01 | | |

This map is reproduced from Ordnance Survey material with the permission of Ordnance Survey on behalf of the Controller of Her Majesty's Stationery Office © Crown copyright. Unauthorised reproduction infringes Crown copyright and may lead to prosecution or civil proceedings. (WCC)(LA 100019597)

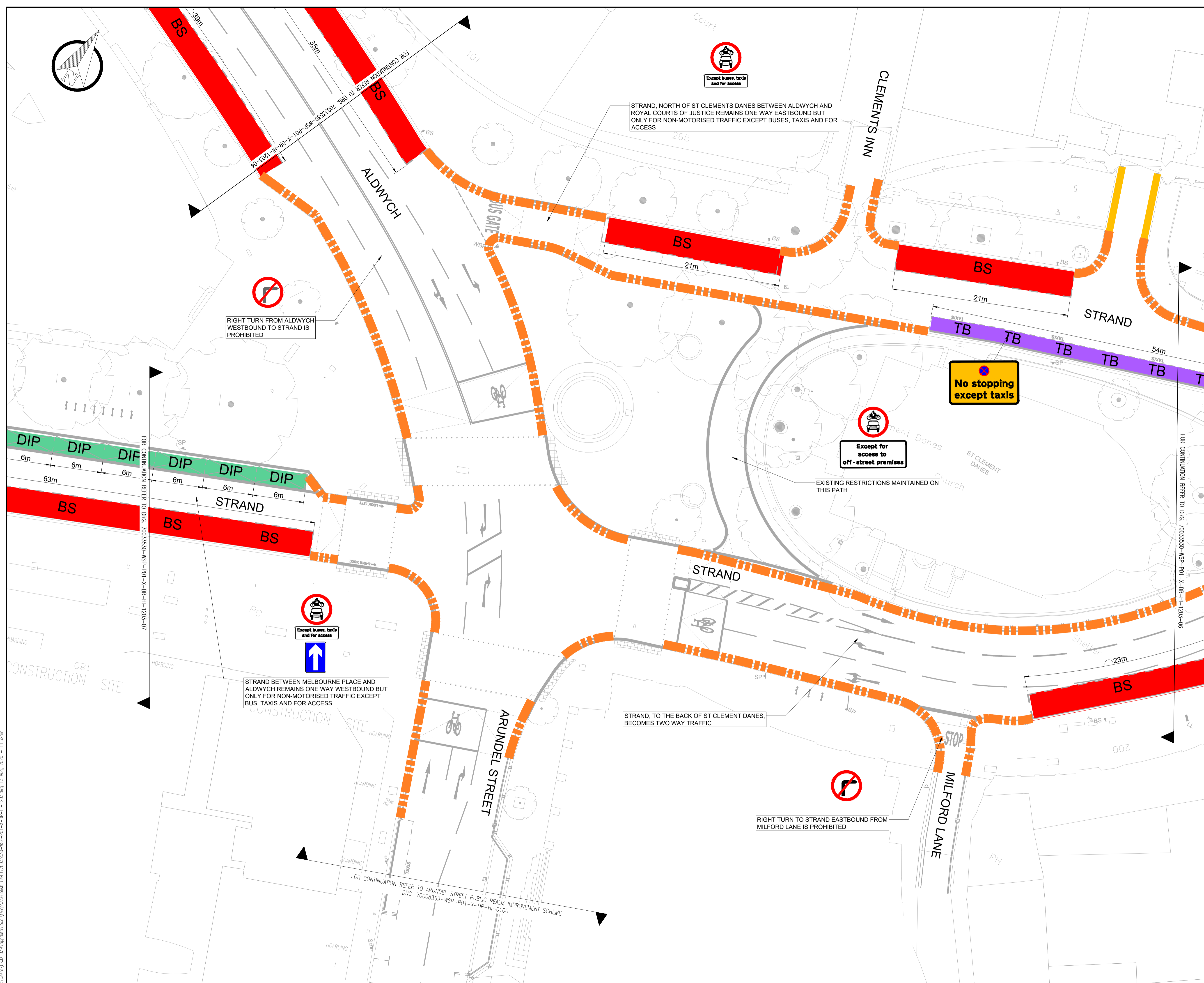

- KEY**
- PROPOSED PAY BY PHONE BAY
 - PROPOSED DISABLED BAY
 - PROPOSED DUAL USE BAY :
LOADING & TAXI
(6am-10.30am: LOADING ONLY, 10.30-6am:
TAXI ONLY)
 - PROPOSED DUAL USE BAY : LOADING &
PAY BY PHONE
(MON-SAT 8:30am-10:30am: LOADING
ONLY, MON-SAT 10:30am-6:30pm: PAY BY
PHONE ONLY)
 - PROPOSED COACH PAY BY PHONE BAY
(10AM - 4PM, 7PM - MIDNIGHT)
 - PROPOSED MOTORCYCLE BAY
 - PROPOSED DIPLOMATIC BAY
 - PROPOSED TAXI BAY
 - PROPOSED LOADING ONLY BAY
 - PROPOSED LOADING ONLY LAY-BY
 - PROPOSED BUS STOPS / STANDS
 - PROPOSED NO WAITING AT ANY TIME
AND NO LOADING DURING THE TIME
SPECIFIED (10AM-MIDNIGHT)
 - PROPOSED NO WAITING AT ANY TIME
 - PROPOSED NO WAITING & NO LOADING
AT ANY TIME
 - PROPOSED NO WAITING AT ANY TIME &
NO LOADING DURING THE TIME
SPECIFIED
(MON - FRI 8:30AM - 6.30PM, SAT 8.30AM -
1.30PM)
 - PROPOSED NO WAITING DURING THE
TIME SPECIFIED (MON - FRI 8:30AM -
6.30PM, SAT 8.30AM - 1.30PM)
 - PROPOSED NO WAITING & NO LOADING
DURING THE TIME SPECIFIED (MON - FRI
8:30AM - 6.30PM, SAT 8.30AM - 1.30PM)
 - PEDESTRIAN AND CYCLE ZONE

NOTES:
FOR PARKING AND LOADING SCHEDULE, REFER TO SHEET 10.

| REV | DATE | BY | DESCRIPTION | CHK | APD |
|--------|------------|----|-------------|-----|-----|
| S3-P01 | 15.07.2020 | JL | FIRST ISSUE | AP | JN |

DRAWING STATUS: **CONSULTATION**

25 Mandala Way, London, SE1 5SZ
www.fnconway.co.uk www.wsp.com

CLIENT:

PROJECT: STRAND ALDWYCH
PUBLIC REALM

TITLE: TRAFFIC MANAGEMENT ORDERS
PROPOSED LAYOUT
SHEET 05 OF 10

| | | | | | |
|----------------------------------|-----------------|--------------|---------|----------|-------|
| SCALE @ A1 | DATE | DESIGN/DRAWN | CHECKED | APPROVED | SHEET |
| 1:200 | 15.07.2020 | JL | AP | JN | A1 |
| JOB No: | FMC PROJECT No: | BREF/ISS No: | | | |
| 70033530 | WWESA2009 | 80041213 | | | |
| DRAWING No: | REV: | | | | |
| 70033530-WSP-P01-X-DR-HI-1203-05 | S3-P01 | | | | |

This map is reproduced from Ordnance Survey material with the permission of Ordnance Survey on behalf of the Controller of Her Majesty's Stationery Office © Crown copyright. Unauthorised reproduction infringes Crown copyright and may lead to prosecution or civil proceedings. (WCC)(LA 100019597)

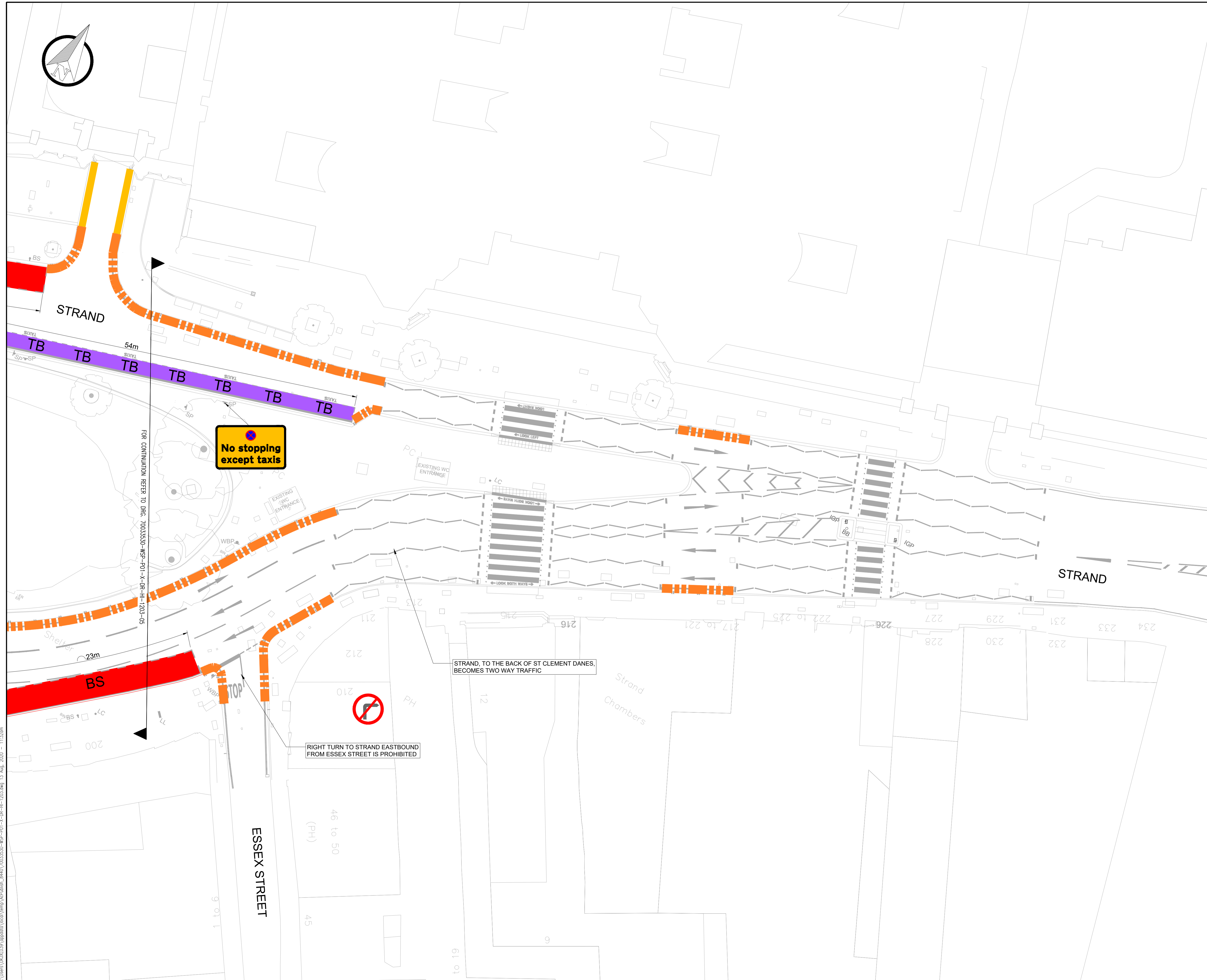
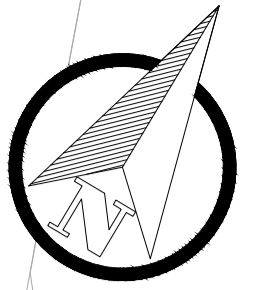

- KEY**
- PBP PROPOSED PAY BY PHONE BAY
 - DB PROPOSED DISABLED BAY
 - TL PROPOSED DUAL USE BAY :
LOADING & TAXI
(6am-10.30am: LOADING ONLY, 10.30-6am:
TAXI ONLY)
 - PL PROPOSED DUAL USE BAY : LOADING &
PAY BY PHONE
(MON-SAT 8:30am-10:30am: LOADING
ONLY, MON-SAT 10:30am-6:30pm: PAY BY
PHONE ONLY)
 - CPBP PROPOSED COACH PAY BY PHONE BAY
(10AM - 4PM, 7PM - MIDNIGHT)
 - MC PROPOSED MOTORCYCLE BAY
 - DIP PROPOSED DIPLOMATIC BAY
 - TB PROPOSED TAXI BAY
 - LO PROPOSED LOADING ONLY BAY
 - LB PROPOSED LOADING ONLY LAY-BY
 - BS PROPOSED BUS STOPS / STANDS
 - PROPOSED NO WAITING AT ANY TIME
AND NO LOADING DURING THE TIME
SPECIFIED (10AM-MIDNIGHT)
 - PROPOSED NO WAITING AT ANY TIME
AT ANY TIME
PROPOSED NO WAITING AT ANY TIME &
NO LOADING DURING THE TIME
SPECIFIED
(MON - FRI 8:30AM - 6.30PM, SAT 8.30AM -
1.30PM)
 - PROPOSED NO WAITING DURING THE
TIME SPECIFIED (MON - FRI 8:30AM -
6.30PM, SAT 8.30AM - 1.30PM)
 - PROPOSED NO WAITING & NO LOADING
DURING THE TIME SPECIFIED (MON - FRI
8:30AM - 6.30PM, SAT 8.30AM - 1.30PM)
 - PEDESTRIAN AND CYCLE ZONE

NOTES:
FOR PARKING AND LOADING SCHEDULE, REFER TO SHEET 10.

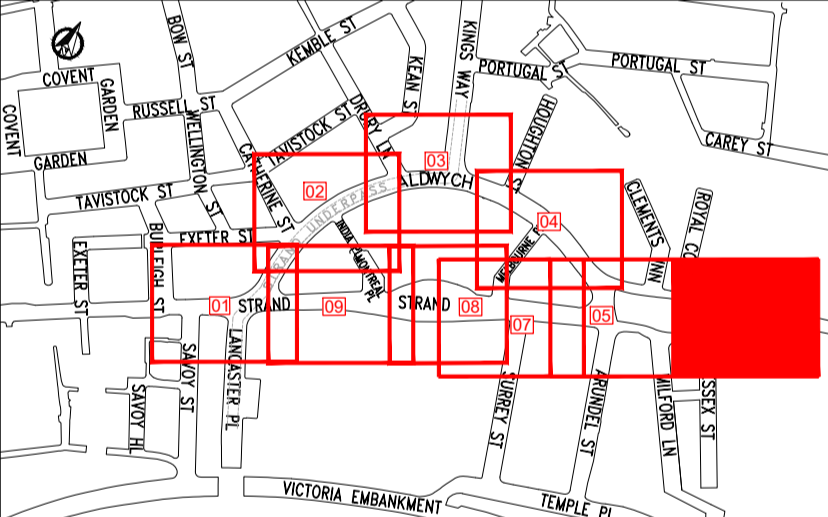

| REV | DATE | BY | DESCRIPTION | CHK | APD |
|--------|------------|----|-------------|-----|-----|
| S3-P01 | 15.07.2020 | JL | FIRST ISSUE | AP | JN |

DRAWING STATUS: **CONSULTATION**



CLIENT:
City of Westminster

PROJECT:
**STRAND ALDWYCH
PUBLIC REALM**

TITLE:
**TRAFFIC MANAGEMENT ORDERS
PROPOSED LAYOUT
SHEET 06 OF 10**

| SCALE @ A1 | DATE | DESIGN/DRAWN | CHECKED | APPROVED | SHEET |
|------------|------------|--------------|---------|----------|-------|
| 1:200 | 15.07.2020 | JL | AP | JN | A1 |

| JOB No. | FMC PROJECT No. | BRIEF/DSB No. |
|----------|-----------------|---------------|
| 70033530 | WWESA2009 | 80041213 |

DRAWING No. **70033530-WSP-P01-X-DR-HI-1203-06** | REV. **S3-P01**

C:\Users\jw03033530\OneDrive\Documents\70033530-WSP-P01-X-DR-HI-1203-06.dwg 13 Aug 2020 11:32am
 This map is reproduced from Ordnance Survey material with the permission of Ordnance Survey on behalf of the Controller of Her Majesty's Stationery Office © Crown copyright. Unauthorised reproduction infringes Crown copyright and may lead to prosecution or civil proceedings. (WCCC/LA 100019597)

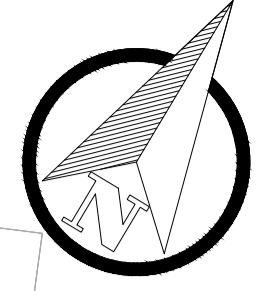

- KEY**
- PROPOSED PAY BY PHONE BAY
 - PROPOSED DISABLED BAY
 - PROPOSED DUAL USE BAY :
LOADING & TAXI
(6am-10.30am: LOADING ONLY, 10.30-6am: TAXI ONLY)
 - PROPOSED DUAL USE BAY : LOADING &
PAY BY PHONE
(MON-SAT 8:30am-10:30am: LOADING ONLY, MON-SAT 10:30am-6:30pm: PAY BY PHONE ONLY)
 - PROPOSED COACH PAY BY PHONE BAY
(10AM - 4PM, 7PM - MIDNIGHT)
 - PROPOSED MOTORCYCLE BAY
 - PROPOSED DIPLOMATIC BAY
 - PROPOSED TAXI BAY
 - PROPOSED LOADING ONLY BAY
 - PROPOSED LOADING ONLY LAY-BY
 - PROPOSED BUS STOPS / STANDS
 - PROPOSED NO WAITING AT ANY TIME AND NO LOADING DURING THE TIME SPECIFIED (10AM-MIDNIGHT)
 - PROPOSED NO WAITING AT ANY TIME
 - PROPOSED NO WAITING & NO LOADING AT ANY TIME
 - PROPOSED NO WAITING AT ANY TIME & NO LOADING DURING THE TIME SPECIFIED (MON - FRI 8:30AM - 6.30PM, SAT 8.30AM - 1.30PM)
 - PROPOSED NO WAITING DURING THE TIME SPECIFIED (MON - FRI 8:30AM - 6.30PM, SAT 8.30AM - 1.30PM)
 - PROPOSED NO WAITING & NO LOADING DURING THE TIME SPECIFIED (MON - FRI 8:30AM - 6.30PM, SAT 8.30AM - 1.30PM)
 - PEDESTRIAN AND CYCLE ZONE

NOTES:
FOR PARKING AND LOADING SCHEDULE, REFER TO SHEET 10.

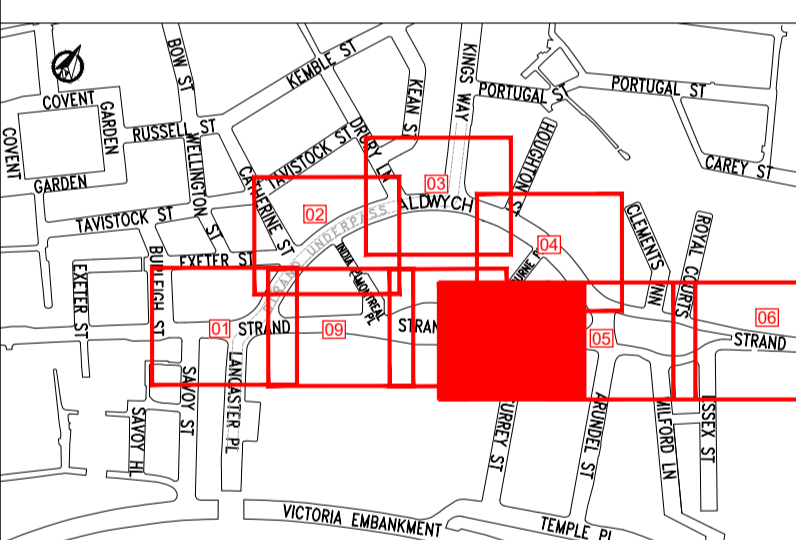

| REV | DATE | BY | DESCRIPTION | CHK | APD |
|--------|------------|----|-------------|-----|-----|
| S3-P01 | 15.07.2020 | JL | FIRST ISSUE | AP | JN |

DRAWING STATUS: **CONSULTATION**

25 Mandela Way, London, SE1 5SZ
www.fconway.co.uk www.wsp.com

Client: City of Westminster

Project: STRAND ALDWYCH PUBLIC REALM
Title: TRAFFIC MANAGEMENT ORDERS PROPOSED LAYOUT SHEET 07 OF 10

| SCALE @ A1 | DATE | DESIGN/DRAWN | CHECKED | APPROVED | SHEET |
|------------|------------|--------------|---------|----------|-------|
| 1:200 | 15.07.2020 | JL | AP | JN | A1 |

Job No: 70033530 **FMC PROJECT No:** WWESA2009 **BREF/ISS No:** 80041213
Drawing No: 70033530-WSP-P01-X-DR-HI-1203-07S3-P01

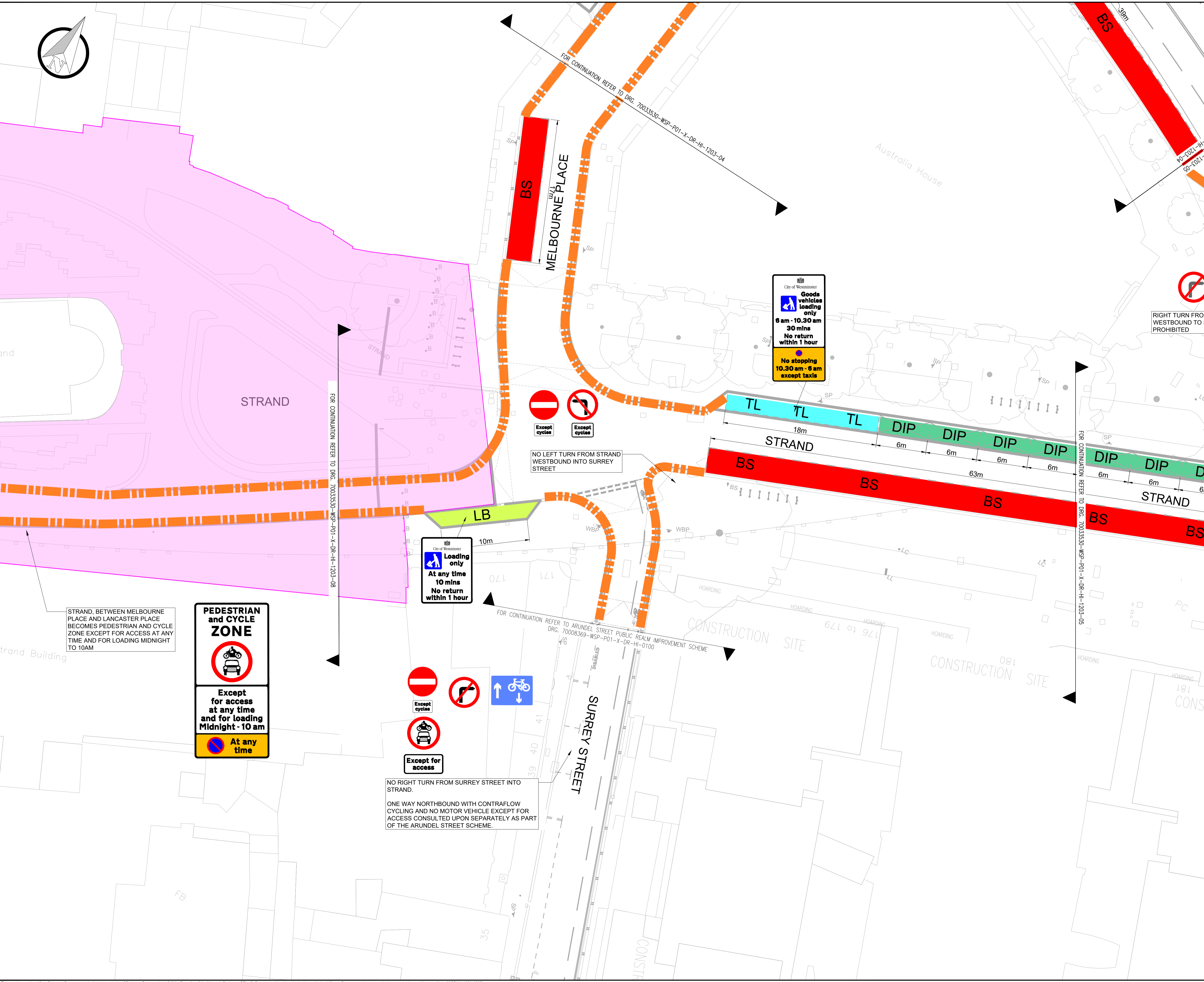

C:\Users\W033530\OneDrive\Documents\70033530-WSP-P01-X-DR-HI-1203-07.dwg 13 Aug 2020 11:32am

This map is reproduced from Ordnance Survey material with the permission of Ordnance Survey on behalf of the Controller of Her Majesty's Stationery Office © Crown copyright. Unauthorised reproduction infringes Crown copyright and may lead to prosecution or civil proceedings. (WCC)(LA 100019597)

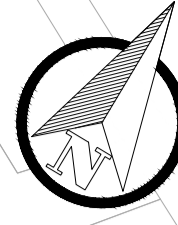

Inland Revenue

MELBOURNE PLACE REMAINS ONE WAY NORTHBOUND WITH NEW PERMITTED MOVEMENT LEFT TO JOIN ALDWYCH WESTBOUND

MELBOURNE PLACE
FOR CONTINUATION REFER TO DRG. 70033530-WSP-P01-X-DR-HI-1203-04
FOR CONTINUATION REFER TO DRG. 70033530-WSP-P01-X-DR-HI-1203-07

St Mary-le-Strand Church

STRAND

Strand Building

STRAND, BETWEEN MELBOURNE PLACE AND LANCASTER PLACE BECOMES PEDESTRIAN AND CYCLE ZONE EXCEPT FOR ACCESS AT ANY TIME AND FOR LOADING MIDNIGHT TO 10AM

PEDESTRIAN and CYCLE ZONE

Except for access at any time and for loading Midnight - 10 am

At any time

City of Westminster
Loading only
At any time
10 mins
No return within 1 hour

NO RIGHT TURN FROM SURREY STREET INTO STRAND.

ONE WAY NORTHBOUND WITH CONTRAFLOW CYCLING AND NO MOTOR VEHICLE EXCEPT FOR ACCESS CONSULTED UPON SEPARATELY AS PART OF THE ARUNDEL STREET SCHEME.

Except cycles

Except cycles

NO LEFT TURN FROM STRAND WESTBOUND INTO SURREY STREET

- KEY**
- PBP** PROPOSED PAY BY PHONE BAY
 - DB** PROPOSED DISABLED BAY
 - TL** PROPOSED DUAL USE BAY : LOADING & TAXI (6am-10.30am: LOADING ONLY, 10.30-6am: TAXI ONLY)
 - PL** PROPOSED DUAL USE BAY : LOADING & PAY BY PHONE (MON-SAT 8:30am-10:30am: LOADING ONLY, MON-SAT 10:30am-6:30pm: PAY BY PHONE ONLY)
 - CPBP** PROPOSED COACH PAY BY PHONE BAY (10AM - 4PM, 7PM - MIDNIGHT)
 - MC** PROPOSED MOTORCYCLE BAY
 - DIP** PROPOSED DIPLOMATIC BAY
 - TB** PROPOSED TAXI BAY
 - LO** PROPOSED LOADING ONLY BAY
 - LB** PROPOSED LOADING ONLY LAY-BY
 - BS** PROPOSED BUS STOPS / STANDS
- PROPOSED NO WAITING AT ANY TIME AND NO LOADING DURING THE TIME SPECIFIED (10AM-MIDNIGHT)
- PROPOSED NO WAITING AT ANY TIME
- PROPOSED NO WAITING & NO LOADING AT ANY TIME
- PROPOSED NO WAITING AT ANY TIME & NO LOADING DURING THE TIME SPECIFIED (MON - FRI 8:30AM - 6.30PM, SAT 8.30AM - 1.30PM)
- PROPOSED NO WAITING DURING THE TIME SPECIFIED (MON - FRI 8:30AM - 6.30PM, SAT 8.30AM - 1.30PM)
- PROPOSED NO WAITING & NO LOADING DURING THE TIME SPECIFIED (MON - FRI 8:30AM - 6.30PM, SAT 8.30AM - 1.30PM)
- PEDESTRIAN AND CYCLE ZONE

NOTES:
FOR PARKING AND LOADING SCHEDULE, REFER TO SHEET 10.

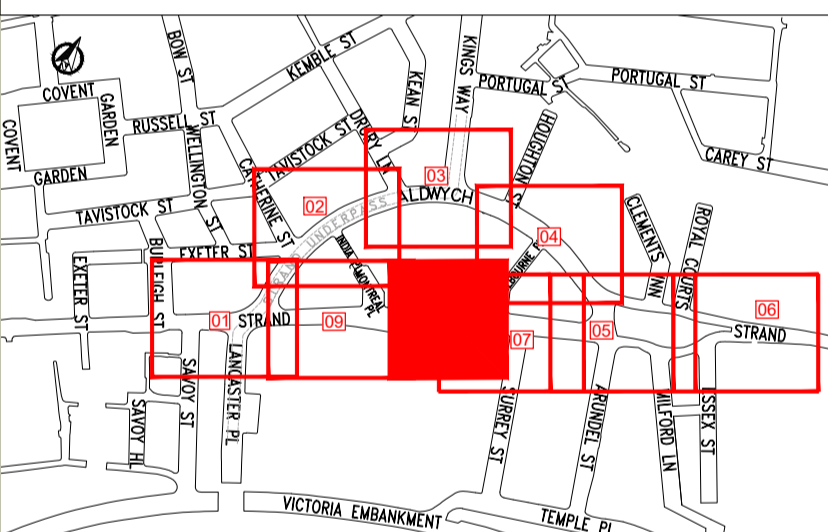

| REV | DATE | BY | DESCRIPTION | CHK | APD |
|--------|------------|----|-------------|-----|-----|
| S3-P01 | 15.07.2020 | JL | FIRST ISSUE | AP | JN |

DRAWING STATUS: **CONSULTATION**

25 Mandala Way, London, SE1 5SZ
www.fmcconway.co.uk www.wsp.com

City of Westminster

PROJECT: STRAND ALDWYCH PUBLIC REALM

TITLE: TRAFFIC MANAGEMENT ORDERS PROPOSED LAYOUT SHEET 08 OF 10

| SCALE @ A1 | DATE | DESIGN/DRAWN | CHECKED | APPROVED | SHEET |
|------------|------------|--------------|---------|----------|-------|
| 1:200 | 15.07.2020 | JL | AP | JN | A1 |

| JOB No. | FMC PROJECT No. | BREF/DSB No. |
|----------|-----------------|--------------|
| 70033530 | WWESA2009 | 80041213 |

DRAWING No: 70033530-WSP-P01-X-DR-HI-1203-08 S3-P01

C:\Users\WJ030\OneDrive\Documents\70033530-WSP-P01-X-DR-HI-1203-08.dwg 13 Aug 2020 - 11:35am

This map is reproduced from Ordnance Survey material with the permission of Ordnance Survey on behalf of the Controller of Her Majesty's Stationery Office © Crown copyright. Unauthorised reproduction infringes Crown copyright and may lead to prosecution or civil proceedings. (WCC)(LA 100019597)

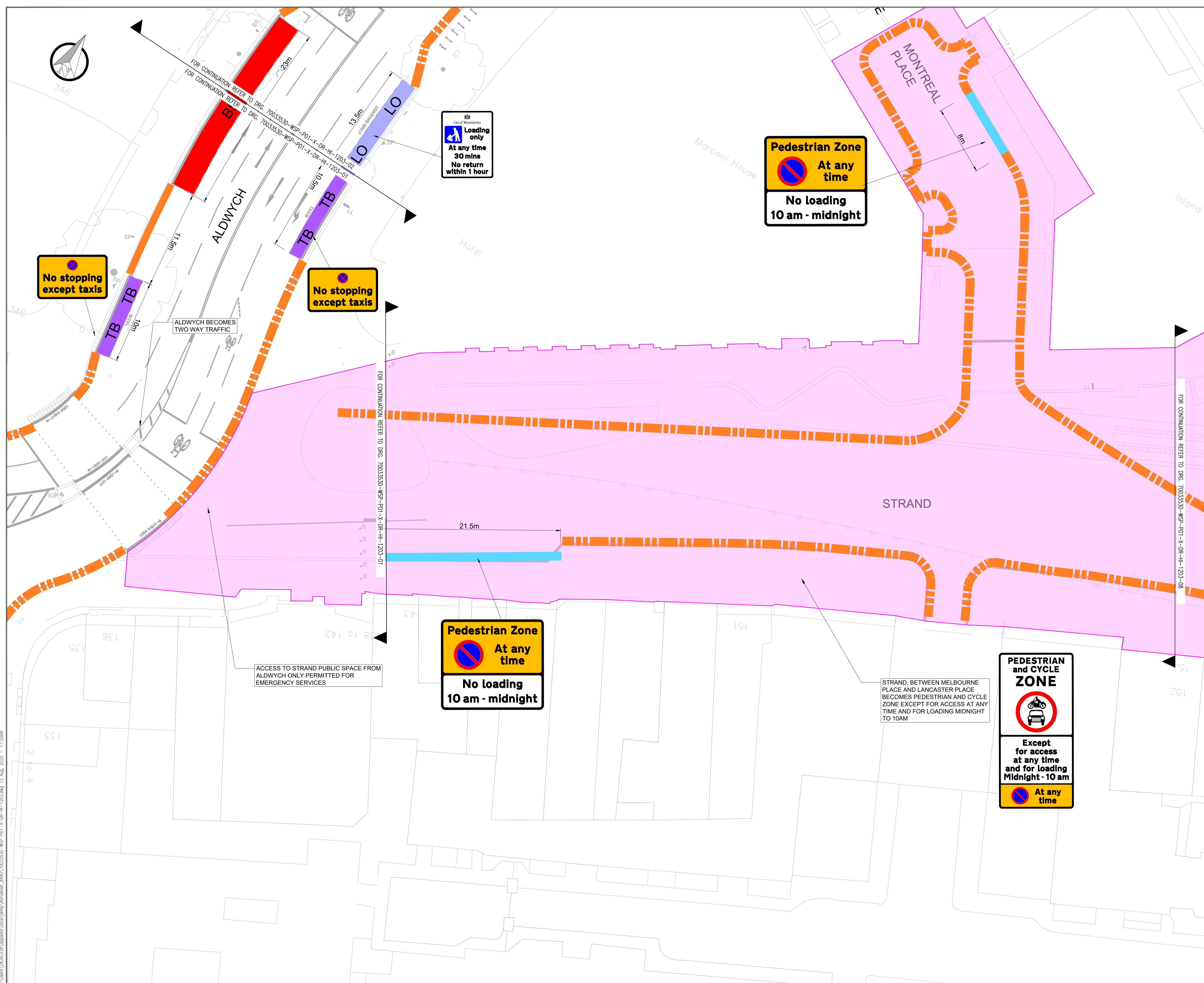

- KEY**
- PBP** PROPOSED PAY BY PHONE BAY
 - DB** PROPOSED DISABLED BAY
 - TL** PROPOSED DUAL USE BAY :
LOADING & TAXI
(6am-10.30am: LOADING ONLY, 10.30-6am: TAXI ONLY)
 - PL** PROPOSED DUAL USE BAY : LOADING & PAY BY PHONE
(MON-SAT 8:30am-10:30am: LOADING ONLY, MON-SAT 10:30am-6:30pm: PAY BY PHONE ONLY)
 - CPBP** PROPOSED COACH PAY BY PHONE BAY
(10AM - 4PM, 7PM - MIDNIGHT)
 - MC** PROPOSED MOTORCYCLE BAY
 - DIP** PROPOSED DIPLOMATIC BAY
 - TB** PROPOSED TAXI BAY
 - LO** PROPOSED LOADING ONLY BAY
 - LB** PROPOSED LOADING ONLY LAY-BY
 - BS** PROPOSED BUS STOPS / STANDS
 - PROPOSED NO WAITING AT ANY TIME AND NO LOADING DURING THE TIME SPECIFIED (10AM-MIDNIGHT)
 - PROPOSED NO WAITING AT ANY TIME
 - PROPOSED NO WAITING & NO LOADING AT ANY TIME
 - PROPOSED NO WAITING AT ANY TIME & NO LOADING DURING THE TIME SPECIFIED (MON - FRI 8:30AM - 6.30PM, SAT 8.30AM - 1.30PM)
 - PROPOSED NO WAITING DURING THE TIME SPECIFIED (MON - FRI 8:30AM - 6.30PM, SAT 8.30AM - 1.30PM)
 - PROPOSED NO WAITING & NO LOADING DURING THE TIME SPECIFIED (MON - FRI 8:30AM - 6.30PM, SAT 8.30AM - 1.30PM)
 - PEDESTRIAN AND CYCLE ZONE

NOTES:
FOR PARKING AND LOADING SCHEDULE, REFER TO SHEET 10.

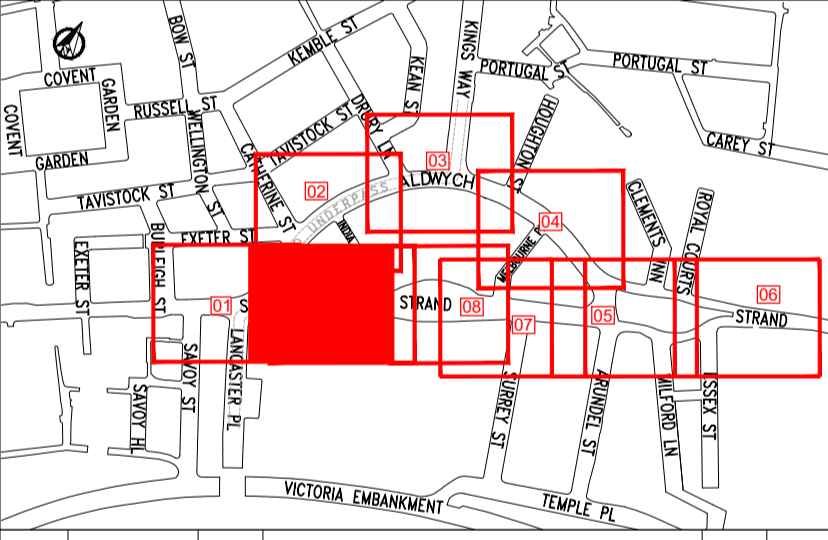

| REV | DATE | BY | DESCRIPTION | CHK | APD |
|--------|------------|----|-------------|-----|-----|
| S3-P01 | 15.07.2020 | JL | FIRST ISSUE | AP | JN |

DRAWING STATUS: **CONSULTATION**

CLIENT: **City of Westminster**

PROJECT: STRAND ALDWYCH PUBLIC REALM
TITLE: TRAFFIC MANAGEMENT ORDERS PROPOSED LAYOUT SHEET 09 OF 10

| SCALE @ A1 | DATE | DESIGN/DRAWN | CHECKED | APPROVED | SHEET |
|------------|------------|--------------|---------|----------|-------|
| 1:200 | 15.07.2020 | JL | AP | JN | A1 |







| JOB No. | FMC PROJECT No. | BRIEF/ISS No. |
|----------|-----------------|---------------|
| 70033530 | WWESA2009 | 80041213 |

DRAWING No: 70033530-WSP-P01-X-DR-HI-1203-09S3-P01

C:\Users\WJ0001\OneDrive\Documents\70033530-WSP-P01-X-DR-HI-1203-09S3-P01.dwg 13 Aug 2020 11:35am

This map is reproduced from Ordnance Survey material with the permission of Ordnance Survey on behalf of the Controller of Her Majesty's Stationery Office © Crown copyright. Unauthorised reproduction infringes Crown copyright and may lead to prosecution or civil proceedings. (WCC)(LA 100019597)

| KEY | |
|---|--|
| PBP | PROPOSED PAY BY PHONE BAY |
| DB | PROPOSED DISABLED BAY |
| TL | PROPOSED DUAL USE BAY : LOADING & TAXI (6am-10.30am: LOADING ONLY, 10.30-6am: TAXI ONLY) |
| PL | PROPOSED DUAL USE BAY : LOADING & PAY BY PHONE (MON-SAT 8:30am-10:30am: LOADING ONLY, MON-SAT 10:30am-6:30pm: PAY BY PHONE ONLY) |
| CPBP | PROPOSED COACH PAY BY PHONE BAY (10AM - 4PM, 7PM - MIDNIGHT) |
| MC | PROPOSED MOTORCYCLE BAY |
| DIP | PROPOSED DIPLOMATIC BAY |
| TB | PROPOSED TAXI BAY |
| LO | PROPOSED LOADING ONLY BAY |
| LB | PROPOSED LOADING ONLY LAY-BY |
| BS | PROPOSED BUS STOPS / STANDS |
|  | PROPOSED NO WAITING AT ANY TIME AND NO LOADING DURING THE TIME SPECIFIED (10AM-MIDNIGHT) |
|  | PROPOSED NO WAITING AT ANY TIME |
|  | PROPOSED NO WAITING & NO LOADING AT ANY TIME |
|  | PROPOSED NO WAITING AT ANY TIME & NO LOADING DURING THE TIME SPECIFIED (MON - FRI 8:30AM - 6.30PM, SAT 8.30AM - 1.30PM) |
|  | PROPOSED NO WAITING DURING THE TIME SPECIFIED (MON - FRI 8:30AM - 6.30PM, SAT 8.30AM - 1.30PM) |
|  | PROPOSED NO WAITING & NO LOADING DURING THE TIME SPECIFIED (MON - FRI 8:30AM - 6.30PM, SAT 8.30AM - 1.30PM) |
|  | PEDESTRIAN AND CYCLE ZONE |

| PARKING & LOADING SCHEDULE | | | | | | | |
|---|---|----------------|----------------------|----------------|--------------------------|----------------|--------------------------|
| RESTRICTION TYPE | PARKING / SYMBOL | EXISTING | | PROPOSED | | DIFFERENCE | |
| | | MEASURE (m) | QUANTITY (SPACES) | MEASURE (m) | QUANTI TY (SPACES) | MEASURE (m) | QUANTIT Y (SPACES) |
| PAY BY PHONE PARKING | PBP | 347 | 63 | 109.5 | 21 | -237.5 | -42 |
| DISABLED BAY PARKING | DB | 0 | 0 | 6.5 | 1 | 6.5 | 1 |
| DIPLOMATIC PARKING | DIP | 74 | 12 | 71.5 | 12 | -2.5 | 0 |
| BUS STOPS / STANDS | BS | 417.5 | 31 | 439 | 33 | 21.5 | 2 |
| LOADING ONLY LAY-BY PARKING | LB | 0 | 0 | 11 | 1 | 11 | 1 |
| LOADING ONLY PARKING | LO | 33 | - | 27.5 | - | -5.5 | - |
| MOTORCYCLE BAY PARKING | MC | 42.5 | 28 | 28.5 | 19 | -14 | -9 |
| RESIDENTS BAY PARKING | R | 10.5 | 2 | 0 | 0 | -10.5 | -2 |
| TAXI BAY PARKING | TB | 134.5 | 26 | 119 | 23 | -15.5 | -3 |
| DUAL USE PARKING (LOADING & PAY BY PHONE) | PL | 0 | - | 48.5 | - | 48.5 | - |
| COACH PAY BY PHONE (10AM-4PM, 7PM-MIDNIGHT) | CPBP | 71 | - | 71 | - | 0 | - |
| DUAL USE PARKING (LOADING & TAXI) | TL | 0 | - | 18 | - | 18 | - |
| NO WAITING AT ANY TIME AND NO LOADING DURING 10AM-MIDNIGHT |  | 0 | - | 29.5 | - | 29.5 | - |
| NO WAITING AT ANY TIME |  | 403.5 | - | 181.5 | - | -222 | - |
| NO WAITING AT ANY TIME & NO LOADING AT ANY TIME |  | 320.5 | - | 1706.5 | - | 1386 | - |
| NO WAITING AT ANY TIME & NO LOADING DURING THE TIME SPECIFIED |  | 206.5 | - | 0 | - | -206.5 | - |
| NO WAITING DURING THE TIME SPECIFIED |  | 1068 | - | 123 | - | -945 | - |
| NO WAITING DURING THE TIME SPECIFIED & NO LOADING DURING THE TIME SPECIFIED |  | 105.5 | - | 51.5 | - | -54 | - |
| NO WAITING DURING THE TIME SPECIFIED & NO LOADING AT ANY TIME |  | 10.5 | - | 0 | - | -10.5 | - |

| REV | DATE | BY | DESCRIPTION | CHK | APD |
|--------|------------|----|-------------|-----|-----|
| S3-P01 | 15.07.2020 | JL | FIRST ISSUE | AP | JN |

DRAWING STATUS: CONSULTATION



PROJECT: STRAND ALDWYCH PUBLIC REALM
TITLE: TRAFFIC MANAGEMENT ORDERS PROPOSED LAYOUT SHEET 10 OF 10

| SCALE @ A1 | DATE | DESIGN/DRAWN | CHECKED | APPROVED | SHEET |
|------------|------------|--------------|---------|----------|-------|
| 1:200 | 15.07.2020 | JL | AP | JN | A1 |

| JOB No. | FMC PROJECT No. | BREF/DSB No. |
|----------|-----------------|--------------|
| 70033530 | WWESA2009 | 80041213 |

DRAWING No: 70033530-WSP-P01-X-DR-HI-1203-10S3-P01

C:\Users\WJ030130\appdata\local\temp\AcP\dwg\AcP\dwg\70033530-WSP-P01-X-DR-HI-1203.dwg 13 Aug 2020 - 11:35am

This map is reproduced from Ordnance Survey material with the permission of Ordnance Survey on behalf of the Controller of Her Majesty's Stationery Office © Crown copyright. Unauthorised reproduction infringes Crown copyright and may lead to prosecution or civil proceedings. (WCC)(LA 100019597)

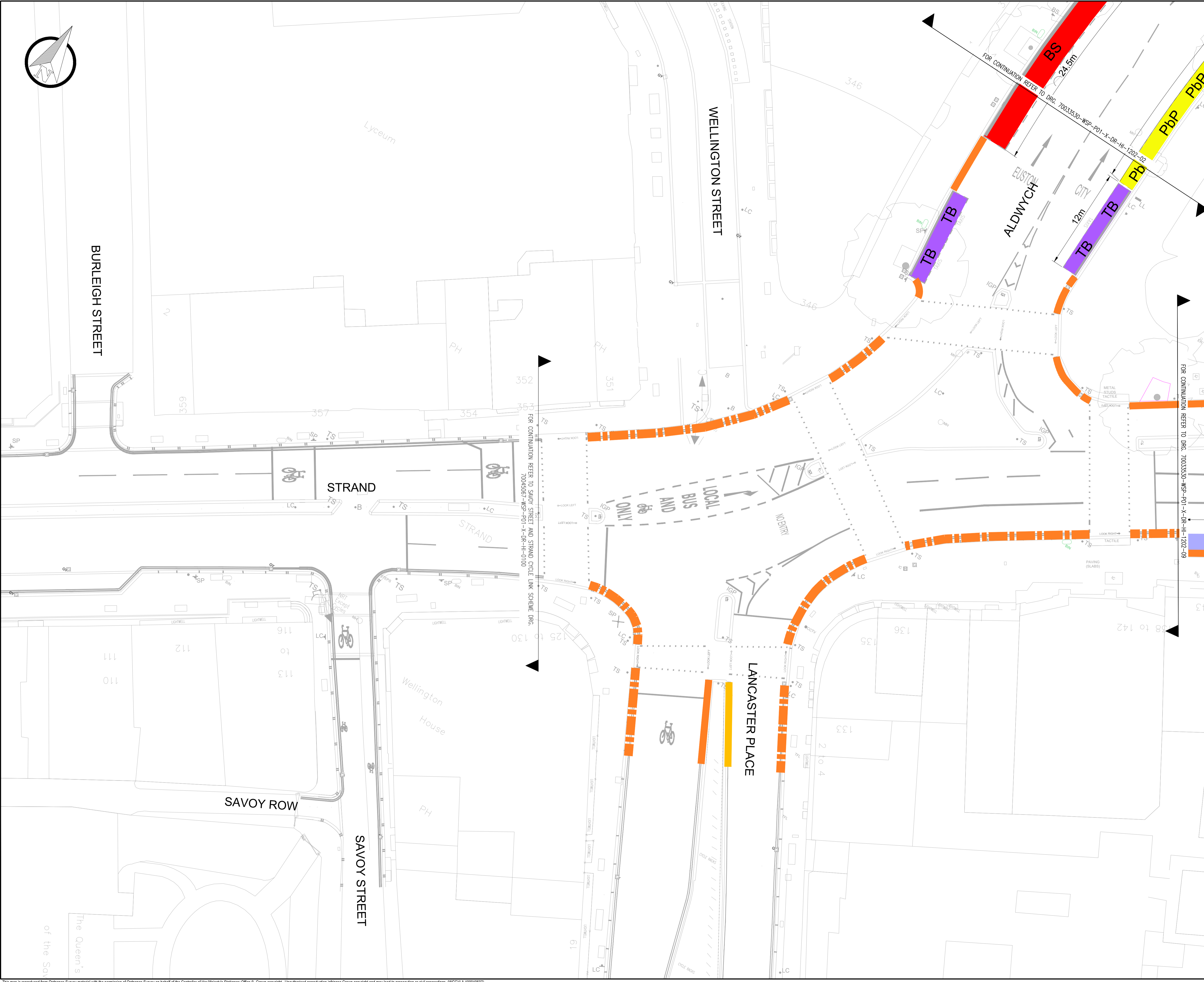
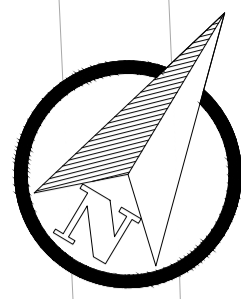

- KEY**
- PBP** EXISTING PAY BY PHONE BAY
 - BS** EXISTING BUS STOPS / STANDS
 - MC** EXISTING MOTORCYCLE BAY
 - R** EXISTING RESIDENT BAY
 - DIP** EXISTING DIPLOMATIC BAY
 - TB** EXISTING TAXI BAY
 - LO** EXISTING LOADING ONLY BAY
 - CPBP** EXISTING COACH PAY BY PHONE BAY (10AM - 4PM, 7PM - MIDNIGHT)

- EXISTING NO WAITING AT ANY TIME
- EXISTING NO WAITING & NO LOADING AT ANY TIME
- EXISTING NO WAITING AT ANY TIME & NO LOADING DURING THE TIME SPECIFIED (MON - FRI 8:30AM - 6:30PM, SAT 8:30AM - 1:30PM)
- EXISTING NO WAITING DURING THE TIME SPECIFIED (MON - FRI 8:30AM - 6:30PM, SAT 8:30AM - 1:30PM)
- EXISTING NO WAITING & NO LOADING DURING THE TIME SPECIFIED (MON - FRI 8:30AM - 6:30PM, SAT 8:30AM - 1:30PM)
- EXISTING NO WAITING & NO LOADING AT ANY TIMES & NO WAITING DURING THE TIME SPECIFIED (MON - FRI 8:30AM - 6:30PM, SAT 8:30AM - 1:30PM)

NOTES:
FOR PARKING AND LOADING SCHEDULE, PLEASE REFER TO SHEET 10.

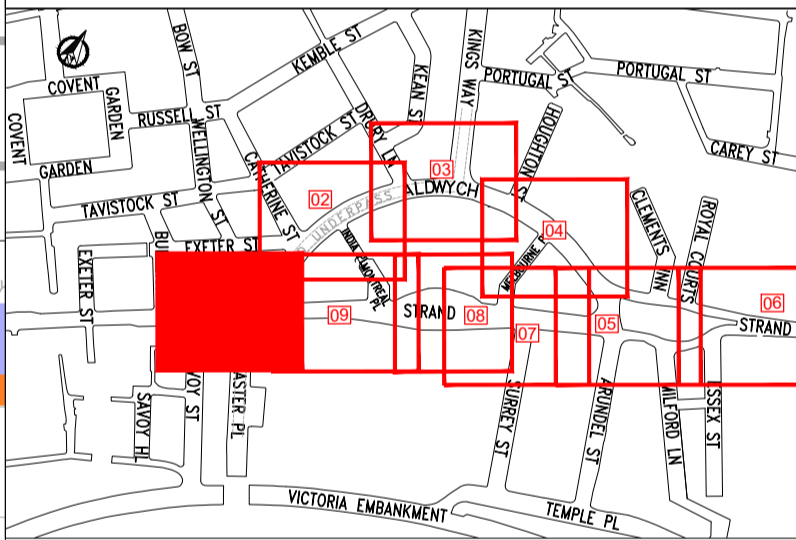

| REV | DATE | BY | DESCRIPTION | CHK | APD |
|--------|------------|----|-------------|-----|-----|
| S3-P01 | 15.07.2020 | JL | FIRST ISSUE | AP | JN |

DRAWING STATUS

CONSULTATION



25 Mandela Way, London, SE1 5SZ
www.fconway.co.uk www.wsp.com

City of Westminster

PROJECT
STRAND ALDWYCH
PUBLIC REALM

TITLE
TRAFFIC MANAGEMENT ORDERS
EXISTING LAYOUT
SHEET 01 OF 10

| SCALE @ A1 | DATE | DESIGNOR/RAWN | CHECKED | APPROVED | SHEET |
|------------|------------|---------------|---------|----------|-------|
| 1:200 | 15.07.2020 | JL | AP | JN | A1 |

| JOB No. | FMC PROJECT No. | BREF/DSS No. |
|----------|-----------------|--------------|
| 70033530 | WWESA2009 | 80041213 |

DRAWING No. 70033530-WSP-P01-X-DR-HI-1202-01 S3-P01

© Users \MCD\029\appdata\local\temp\vep\ad\... 7402\70033530-WSP-P01-X-DR-HI-1202.dwg 12 Aug. 2020 4:44pm

This map is reproduced from Ordnance Survey material with the permission of Ordnance Survey on behalf of the Controller of Her Majesty's Stationery Office © Crown copyright. Unauthorised reproduction infringes Crown copyright and may lead to prosecution or civil proceedings. (WCC)(LA100019597)

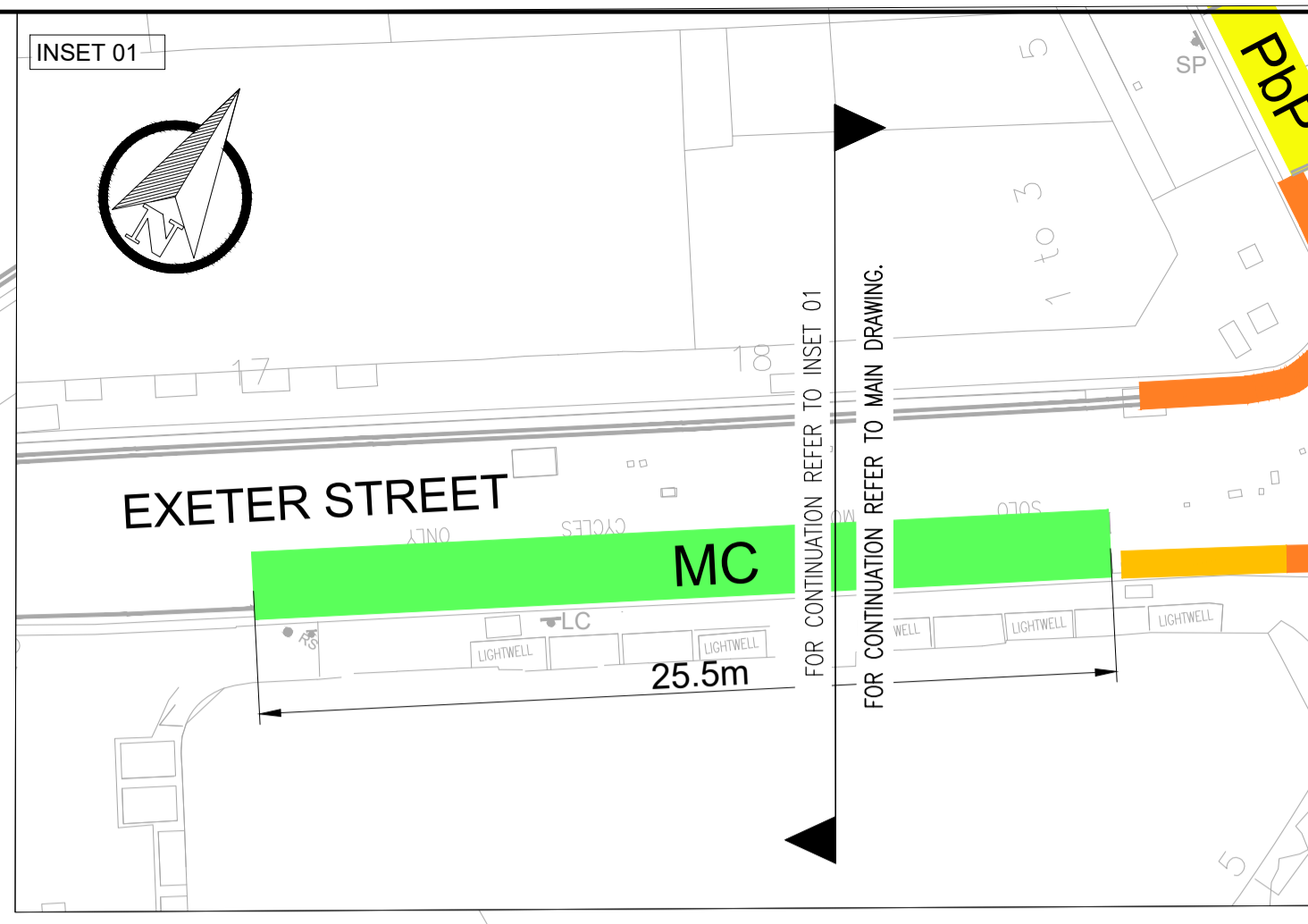
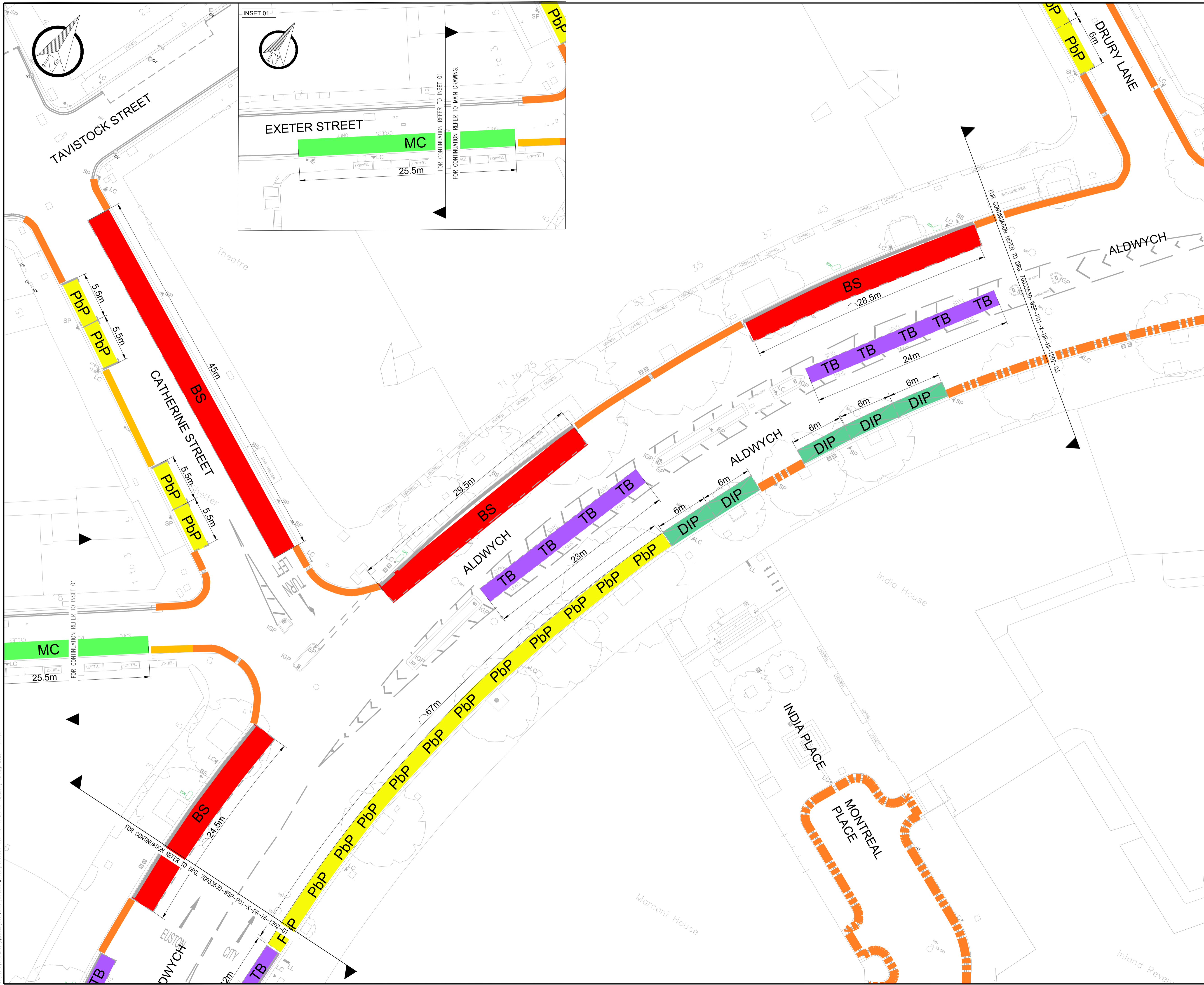

- KEY**
- PbP** EXISTING PAY BY PHONE BAY
 - BS** EXISTING BUS STOPS / STANDS
 - MC** EXISTING MOTORCYCLE BAY
 - R** EXISTING RESIDENT BAY
 - DIP** EXISTING DIPLOMATIC BAY
 - TB** EXISTING TAXI BAY
 - LO** EXISTING LOADING ONLY BAY
 - CPBP** EXISTING COACH PAY BY PHONE BAY (10AM - 4PM, 7PM - MIDNIGHT)
- EXISTING NO WAITING AT ANY TIME
 - EXISTING NO WAITING & NO LOADING AT ANY TIME
 - EXISTING NO WAITING AT ANY TIME & NO LOADING DURING THE TIME SPECIFIED (MON - FRI 8:30AM - 6:30PM, SAT 8:30AM - 1:30PM)
 - EXISTING NO WAITING DURING THE TIME SPECIFIED (MON - FRI 8:30AM - 6:30PM, SAT 8:30AM - 1:30PM)
 - EXISTING NO WAITING & NO LOADING DURING THE TIME SPECIFIED (MON - FRI 8:30AM - 6:30PM, SAT 8:30AM - 1:30PM)
 - EXISTING NO LOADING AT ANY TIMES & NO WAITING DURING THE TIME SPECIFIED (MON - FRI 8:30AM - 6:30PM, SAT 8:30AM - 1:30PM)

NOTES:
FOR PARKING AND LOADING SCHEDULE, PLEASE REFER TO SHEET 10.

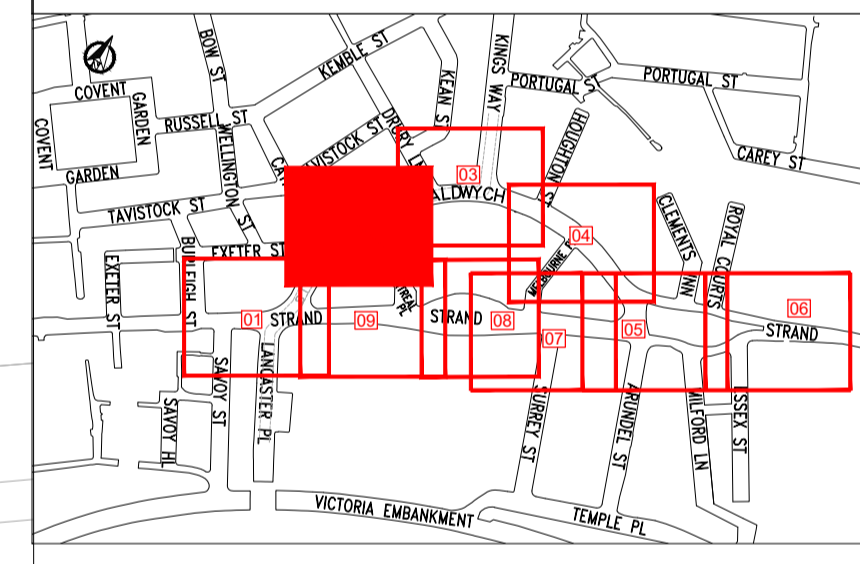

| | | | | | |
|--------|------------|----|-------------|-----|-----|
| S3-P01 | 15.07.2020 | JL | FIRST ISSUE | AP | JN |
| REV | DATE | BY | DESCRIPTION | CHK | APD |

DRAWING STATUS: **CONSULTATION**

25 Mandela Way, London, SE1 5SZ
www.fmconway.co.uk www.wsp.com

CLIENT: **City of Westminster**

PROJECT: **STRAND ALDWYCH PUBLIC REALM**

TITLE: **TRAFFIC MANAGEMENT ORDERS EXISTING LAYOUT SHEET 02 OF 10**

| | | | | | |
|----------------------------------|-----------------|--------------|---------|----------|--------|
| SCALE @ A1 | DATE | DESIGN/DRAWN | CHECKED | APPROVED | SHEET |
| 1:200 | 15.07.2020 | JL | AP | JN | A1 |
| JOB No: | FMC PROJECT No: | BRIEF/DB No: | | | |
| 70033530 | WWESA2009 | 80041213 | | | |
| DRAWING No: | | | | | REV |
| 70033530-WSP-P01-X-DR-HI-1202-02 | | | | | S3-P01 |

This map is reproduced from Ordnance Survey material with the permission of Ordnance Survey on behalf of the Controller of Her Majesty's Stationery Office © Crown copyright. Unauthorised reproduction infringes Crown copyright and may lead to prosecution or civil proceedings. (WCC)(LA 100016697)

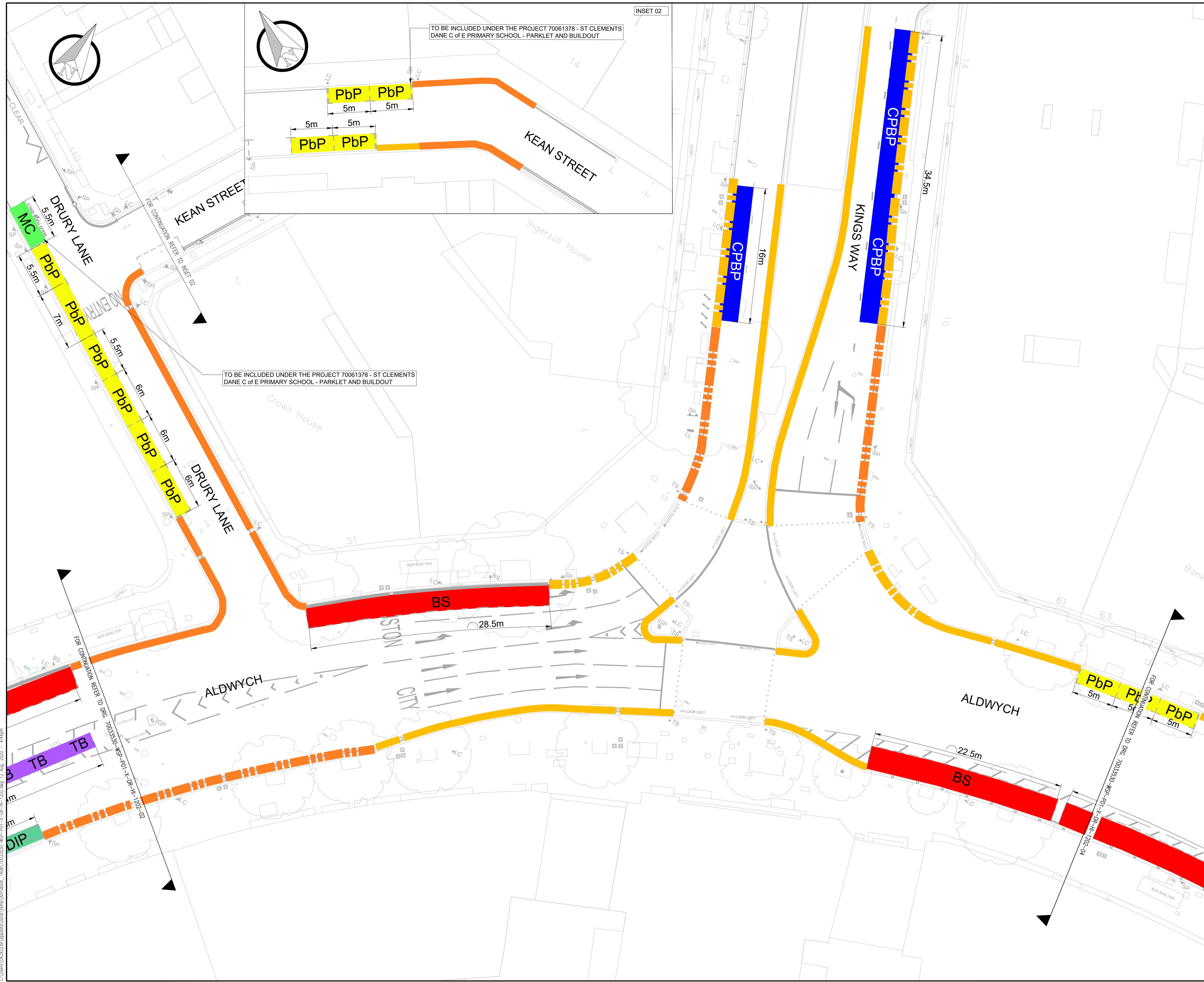

- KEY
- PBp EXISTING PAY BY PHONE BAY
 - BS EXISTING BUS STOPS / STANDS
 - MC EXISTING MOTORCYCLE BAY
 - R EXISTING RESIDENT BAY
 - DIP EXISTING DIPLOMATIC BAY
 - TB EXISTING TAXI BAY
 - LO EXISTING LOADING ONLY BAY
 - CPBP EXISTING COACH PAY BY PHONE BAY (10AM - 4PM, 7PM - MIDNIGHT)
- EXISTING NO WAITING AT ANY TIME
 EXISTING NO WAITING & NO LOADING AT ANY TIME
 EXISTING NO WAITING AT ANY TIME & NO LOADING DURING THE TIME SPECIFIED (MON - FRI 8:30AM - 6:30PM, SAT 8:30AM - 1:30PM)
 EXISTING NO WAITING DURING THE TIME SPECIFIED (MON - FRI 8:30AM - 6:30PM, SAT 8:30AM - 1:30PM)
 EXISTING NO WAITING & NO LOADING DURING THE TIME SPECIFIED (MON - FRI 8:30AM - 6:30PM, SAT 8:30AM - 1:30PM)
 EXISTING NO LOADING AT ANY TIMES & NO WAITING DURING THE TIME SPECIFIED (MON - FRI 8:30AM - 6:30PM, SAT 8:30AM - 1:30PM)

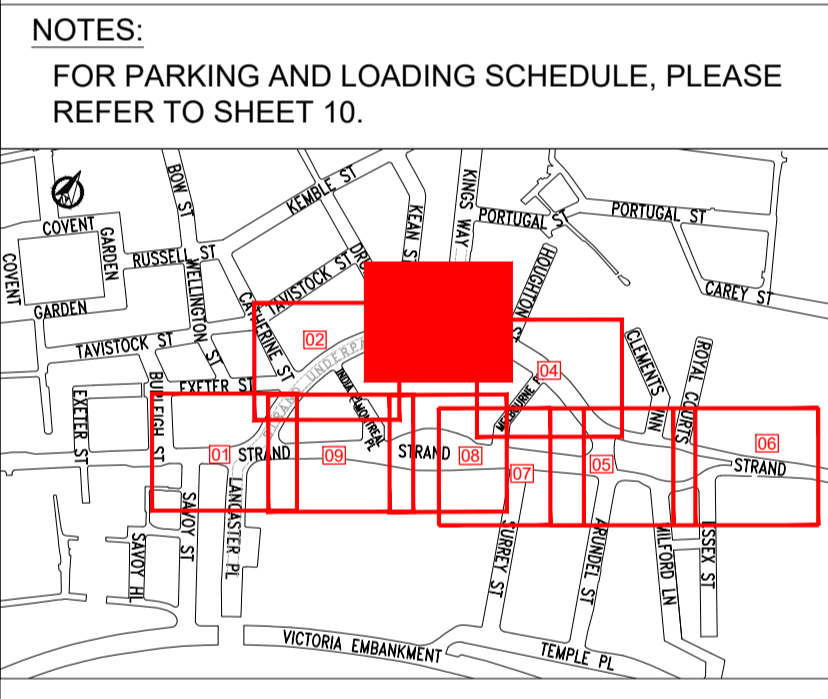

| REV | DATE | BY | DESCRIPTION | CHK | APD |
|--------|------------|----|-------------|-----|-----|
| S3-P01 | 15.07.2020 | JL | FIRST ISSUE | AP | JN |

DRAWING STATUS: CONSULTATION

25 Mandela Way, London, SE1 5SZ
www.fmconway.co.uk www.wsp.com

| | | | | | |
|----------------------------------|-----------------|--|---------|----------|-------|
| PROJECT | | STRAND ALDWYCH PUBLIC REALM | | | |
| TITLE | | TRAFFIC MANAGEMENT ORDERS EXISTING LAYOUT SHEET 03 OF 10 | | | |
| SCALE @ A1 | DATE | DESIGN/DRAWN | CHECKED | APPROVED | SHEET |
| 1:200 | 15.07.2020 | JL | AP | JN | A1 |
| JOB No: | FMC PROJECT No: | BREF/DDB No: | | | |
| 70033530 | WWESA2009 | 80041213 | | | |
| DRAWING No: | REV: | | | | |
| 70033530-WSP-P01-X-DR-HI-1202-03 | S3-P01 | | | | |

This map is reproduced from Ordnance Survey material with the permission of Ordnance Survey on behalf of the Controller of Her Majesty's Stationery Office © Crown copyright. Unauthorised reproduction infringes Crown copyright and may lead to prosecution or civil proceedings. (WCC/LA 100016697)

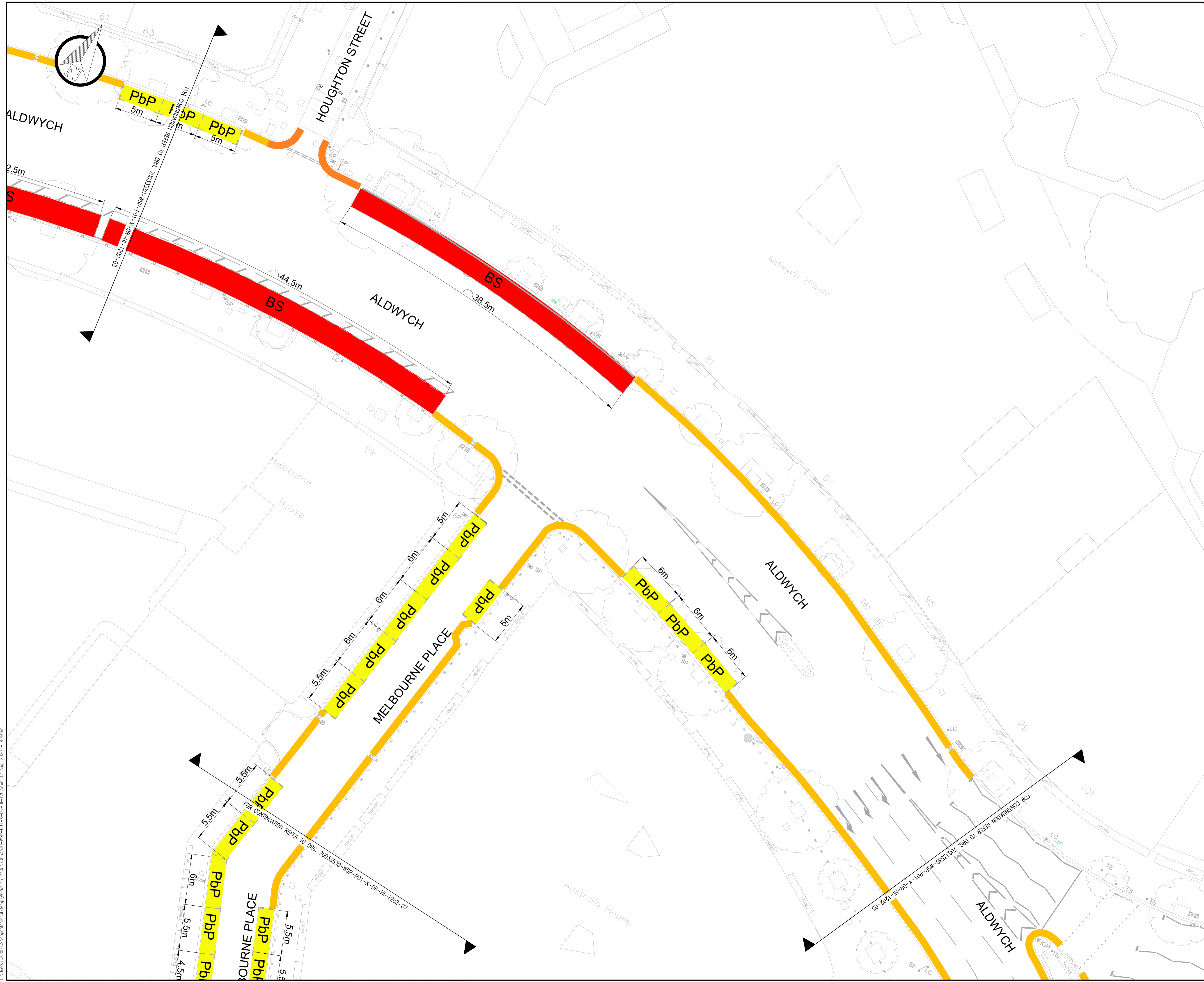

- KEY**
- PbP** EXISTING PAY BY PHONE BAY
 - BS** EXISTING BUS STOPS / STANDS
 - MC** EXISTING MOTORCYCLE BAY
 - R** EXISTING RESIDENT BAY
 - DIP** EXISTING DIPLOMATIC BAY
 - TB** EXISTING TAXI BAY
 - LO** EXISTING LOADING ONLY BAY
 - CPBP** EXISTING COACH PAY BY PHONE BAY (10AM - 4PM, 7PM - MIDNIGHT)
- EXISTING NO WAITING AT ANY TIME
 - EXISTING NO WAITING & NO LOADING AT ANY TIME
 - EXISTING NO WAITING AT ANY TIME & NO LOADING DURING THE TIME SPECIFIED (MON - FRI 8:30AM - 6:30PM, SAT 8:30AM - 1:30PM)
 - EXISTING NO WAITING DURING THE TIME SPECIFIED (MON - FRI 8:30AM - 6:30PM, SAT 8:30AM - 1:30PM)
 - EXISTING NO WAITING & NO LOADING DURING THE TIME SPECIFIED (MON - FRI 8:30AM - 6:30PM, SAT 8:30AM - 1:30PM)

NOTES:
FOR PARKING AND LOADING SCHEDULE, PLEASE REFER TO SHEET 10.

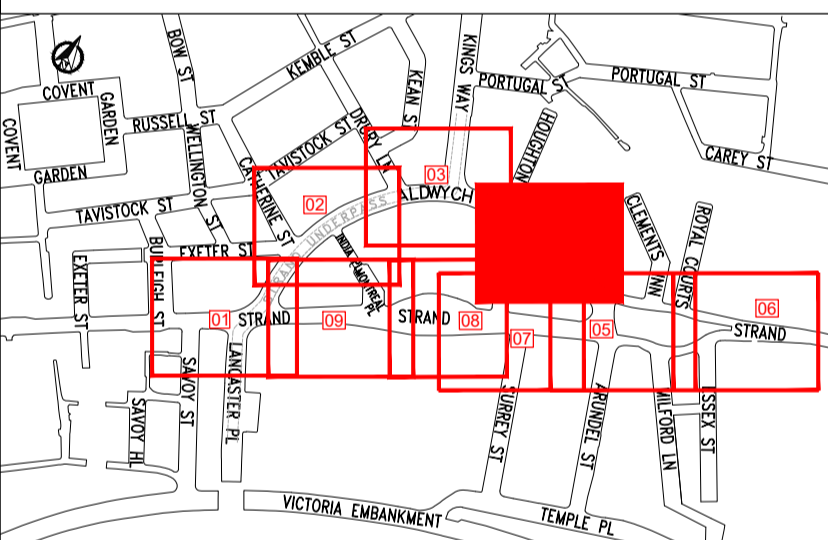

| REV | DATE | BY | DESCRIPTION | CHK | APD |
|--------|------------|----|-------------|-----|-----|
| S3-P01 | 15.07.2020 | JL | FIRST ISSUE | AP | JN |

DRAWING STATUS: **CONSULTATION**



CLIENT: **City of Westminster**

PROJECT: **STRAND ALDWYCH PUBLIC REALM**

TITLE: **TRAFFIC MANAGEMENT ORDERS EXISTING LAYOUT SHEET 04 OF 10**

| SCALE @ A1 | DATE | DESIGN/DRAWN | CHECKED | APPROVED | SHEET |
|------------|------------|--------------|---------|----------|-------|
| 1:200 | 15.07.2020 | JL | AP | JN | A1 |

| | | |
|--|---------------------------|-----------------------|
| JOB No: 70033530 | FMC PROJECT No: WWESA2009 | BREF/DSB No: 80041213 |
| DRAWING No: 70033530-WSP-P01-X-DR-HI-1202-04 | REV: S3-P01 | |

C:\Users\jw033530\OneDrive\Documents\70033530-WSP-P01-X-DR-HI-1202-04.dwg 12 Aug 2020 12:44pm
 This map is reproduced from Ordnance Survey material with the permission of Ordnance Survey on behalf of the Controller of Her Majesty's Stationery Office © Crown copyright. Unauthorised reproduction infringes Crown copyright and may lead to prosecution or civil proceedings. (WCC)(LA 100018597)

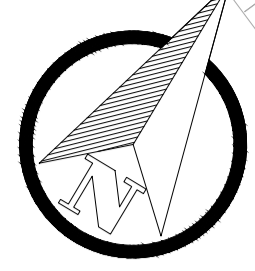

- KEY**
- PBP** EXISTING PAY BY PHONE BAY
 - BS** EXISTING BUS STOPS / STANDS
 - MC** EXISTING MOTORCYCLE BAY
 - R** EXISTING RESIDENT BAY
 - DIP** EXISTING DIPLOMATIC BAY
 - TB** EXISTING TAXI BAY
 - LO** EXISTING LOADING ONLY BAY
 - CPBP** EXISTING COACH PAY BY PHONE BAY (10AM - 4PM, 7PM - MIDNIGHT)

- EXISTING NO WAITING AT ANY TIME
- EXISTING NO WAITING & NO LOADING AT ANY TIME
- EXISTING NO WAITING AT ANY TIME & NO LOADING DURING THE TIME SPECIFIED (MON - FRI 8:30AM - 6:30PM, SAT 8:30AM - 1:30PM)
- EXISTING NO WAITING DURING THE TIME SPECIFIED (MON - FRI 8:30AM - 6:30PM, SAT 8:30AM - 1:30PM)
- EXISTING NO WAITING & NO LOADING DURING THE TIME SPECIFIED (MON - FRI 8:30AM - 6:30PM, SAT 8:30AM - 1:30PM)
- EXISTING NO LOADING AT ANY TIMES & NO WAITING DURING THE TIME SPECIFIED (MON - FRI 8:30AM - 6:30PM, SAT 8:30AM - 1:30PM)

NOTES:
FOR PARKING AND LOADING SCHEDULE, PLEASE REFER TO SHEET 10.

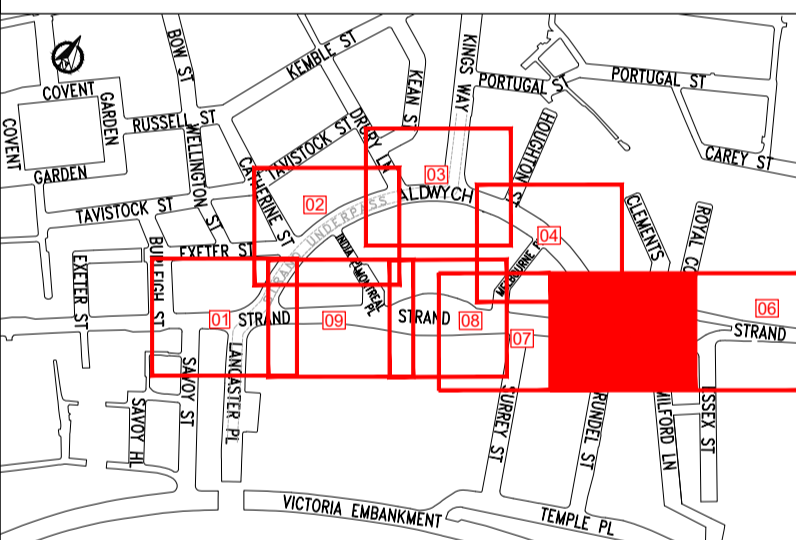

| REV | DATE | BY | DESCRIPTION | CHK | APD |
|--------|------------|----|-------------|-----|-----|
| S3-P01 | 15.07.2020 | JL | FIRST ISSUE | AP | JN |

DRAWING STATUS: **CONSULTATION**



PROJECT
STRAND ALDWYCH
PUBLIC REALM

TITLE
TRAFFIC MANAGEMENT ORDERS
EXISTING LAYOUT
SHEET 05 OF 10

| SCALE @ A1 | DATE | DESIGN/DRAWN | CHECKED | APPROVED | SHEET |
|------------|------------|--------------|---------|----------|-------|
| 1:200 | 15.07.2020 | JL | AP | JN | A1 |

| JOB No. | FMC PROJECT No. | BREF/DSB No. |
|----------|-----------------|--------------|
| 70033530 | WWESA2009 | 80041213 |

DRAWING No: 70033530-WSP-P01-X-DR-HI-1202-05 S3-P01

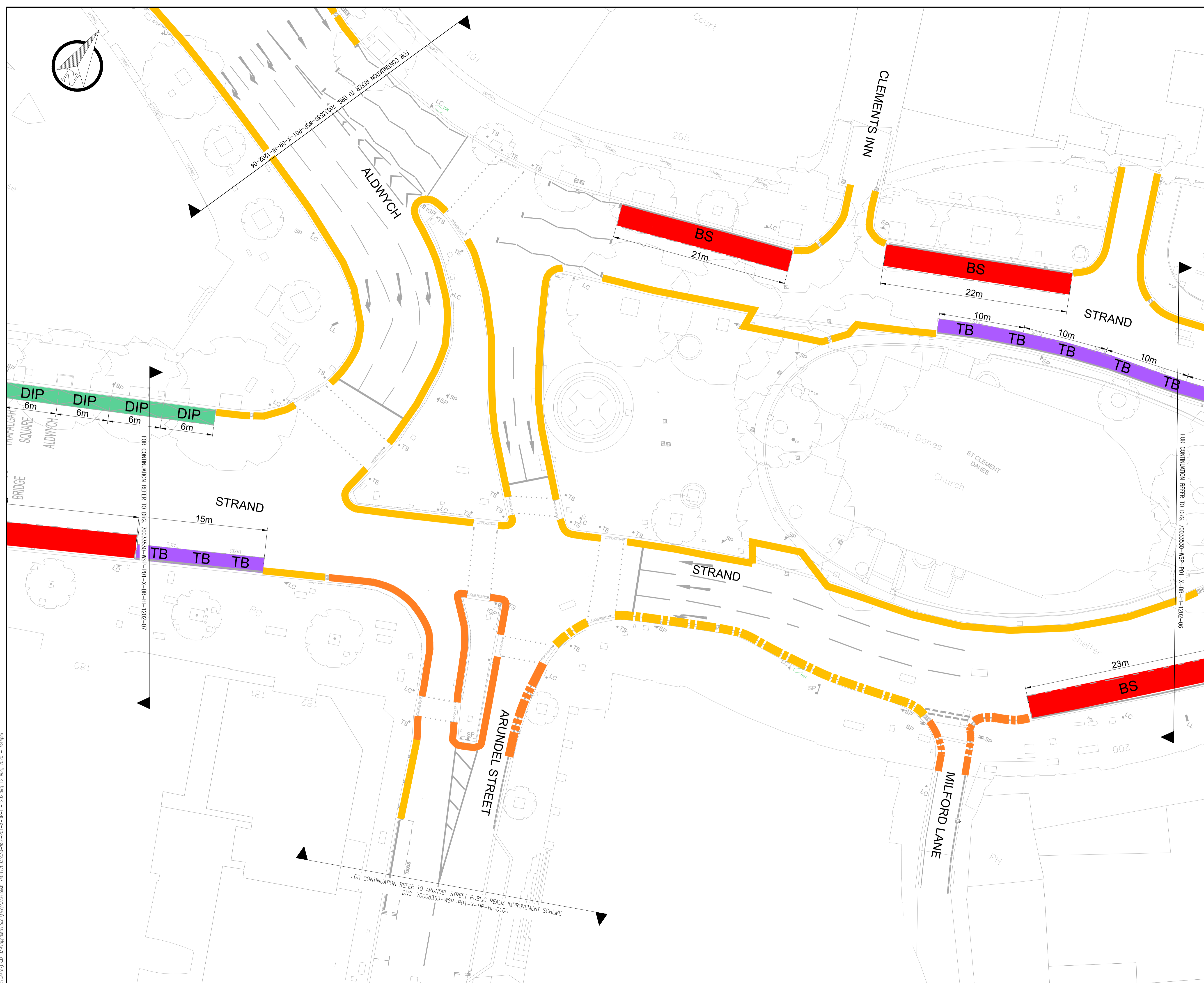

C:\Users\jw020139\appdata\local\temp\appdata\local\temp\70033530-WSP-P01-X-DR-HI-1202-05.dwg 12 Aug 2020 - 4:44pm
 This map is reproduced from Ordnance Survey material with the permission of Ordnance Survey on behalf of the Controller of Her Majesty's Stationery Office © Crown copyright. Unauthorised reproduction infringes Crown copyright and may lead to prosecution or civil proceedings. (WCC(LA 100018697))

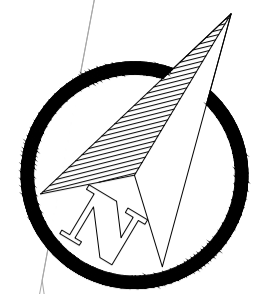

- KEY**
- PBP EXISTING PAY BY PHONE BAY
 - BS EXISTING BUS STOPS / STANDS
 - MC EXISTING MOTORCYCLE BAY
 - R EXISTING RESIDENT BAY
 - DIP EXISTING DIPLOMATIC BAY
 - TB EXISTING TAXI BAY
 - LO EXISTING LOADING ONLY BAY
 - CPBP EXISTING COACH PAY BY PHONE BAY (10AM - 4PM, 7PM - MIDNIGHT)
 - EXISTING NO WAITING AT ANY TIME
 - EXISTING NO WAITING & NO LOADING AT ANY TIME
 - EXISTING NO WAITING AT ANY TIME & NO LOADING DURING THE TIME SPECIFIED (MON - FRI 8:30AM - 6:30PM, SAT 8:30AM - 1:30PM)
 - EXISTING NO WAITING DURING THE TIME SPECIFIED (MON - FRI 8:30AM - 6:30PM, SAT 8:30AM - 1:30PM)
 - EXISTING NO WAITING & NO LOADING DURING THE TIME SPECIFIED (MON - FRI 8:30AM - 6:30PM, SAT 8:30AM - 1:30PM)
 - EXISTING NO LOADING AT ANY TIMES & NO WAITING DURING THE TIME SPECIFIED (MON - FRI 8:30AM - 6:30PM, SAT 8:30AM - 1:30PM)

NOTES:
FOR PARKING AND LOADING SCHEDULE, PLEASE REFER TO SHEET 10.

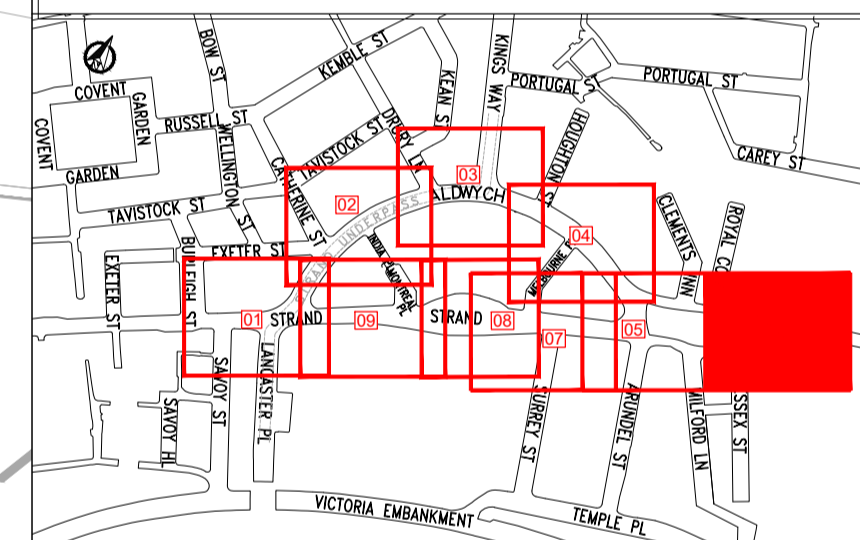

| REV | DATE | BY | DESCRIPTION | CHK | APD |
|--------|------------|----|-------------|-----|-----|
| S3-P01 | 15.07.2020 | JL | FIRST ISSUE | AP | JN |

DRAWING STATUS: **CONSULTATION**



CLIENT: **City of Westminster**

PROJECT: **STRAND ALDWYCH PUBLIC REALM**

TITLE: **TRAFFIC MANAGEMENT ORDERS EXISTING LAYOUT SHEET 06 OF 10**

| SCALE @ A1 | DATE | DESIGN/DRAWN | CHECKED | APPROVED | SHEET |
|------------|------------|--------------|---------|----------|-------|
| 1:200 | 15.07.2020 | JL | AP | JN | A1 |

| | | |
|----------|-----------------|--------------|
| JOB No: | FMC PROJECT No: | BREF/DSB No: |
| 70033530 | WWESA2009 | 80041213 |

DRAWING No: **70033530-WSP-P01-X-DR-HI-1202-06** REV: **S3-P01**



C:\Users\jw010033\appdata\local\temp\wsp\70033530-WSP-P01-X-DR-HI-1202-06.dwg 12 Aug 2020 - 4:44pm

This map is reproduced from Ordnance Survey material with the permission of Ordnance Survey on behalf of the Controller of Her Majesty's Stationery Office © Crown copyright. Unauthorised reproduction infringes Crown copyright and may lead to prosecution or civil proceedings. (WCC/LA 100019597)

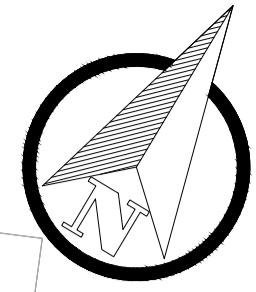

- KEY**
- PbP** EXISTING PAY BY PHONE BAY
 - BS** EXISTING BUS STOPS / STANDS
 - MC** EXISTING MOTORCYCLE BAY
 - R** EXISTING RESIDENT BAY
 - DIP** EXISTING DIPLOMATIC BAY
 - TB** EXISTING TAXI BAY
 - LO** EXISTING LOADING ONLY BAY
 - CPBP** EXISTING COACH PAY BY PHONE BAY (10AM - 4PM, 7PM - MIDNIGHT)

- EXISTING NO WAITING AT ANY TIME
- EXISTING NO WAITING & NO LOADING AT ANY TIME
- EXISTING NO WAITING AT ANY TIME & NO LOADING DURING THE TIME SPECIFIED
(MON - FRI 8:30AM - 6:30PM, SAT 8:30AM - 1:30PM)
- EXISTING NO WAITING DURING THE TIME SPECIFIED
(MON - FRI 8:30AM - 6:30PM, SAT 8:30AM - 1:30PM)
- EXISTING NO WAITING & NO LOADING DURING THE TIME SPECIFIED
(MON - FRI 8:30AM - 6:30PM, SAT 8:30AM - 1:30PM)
- EXISTING NO LOADING AT ANY TIMES & NO WAITING DURING THE TIME SPECIFIED
(MON - FRI 8:30AM - 6:30PM, SAT 8:30AM - 1:30PM)

NOTES:
FOR PARKING AND LOADING SCHEDULE, PLEASE REFER TO SHEET 10.

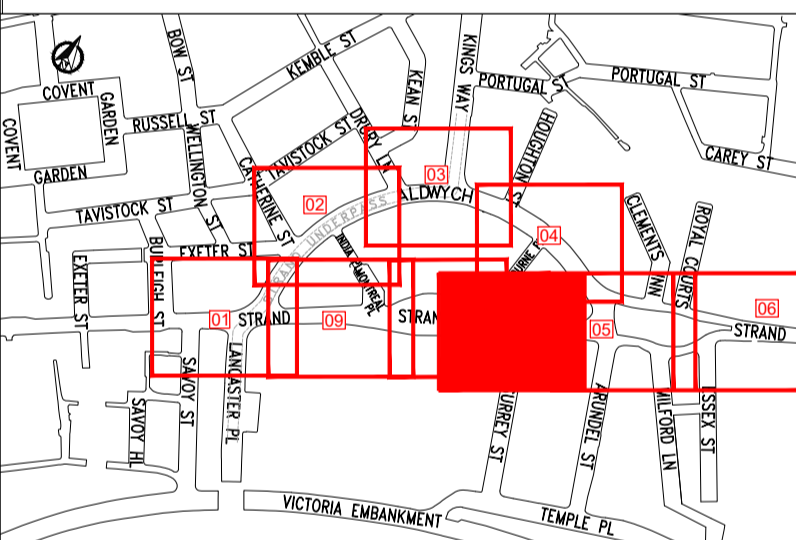

| REV | DATE | BY | DESCRIPTION | CHK | APD |
|--------|------------|----|-------------|-----|-----|
| S3-P01 | 15.07.2020 | JL | FIRST ISSUE | AP | JN |

DRAWING STATUS: **CONSULTATION**



PROJECT
STRAND ALDWYCH
PUBLIC REALM

TITLE
TRAFFIC MANAGEMENT ORDERS
EXISTING LAYOUT
SHEET 07 OF 10

| SCALE @ A1 | DATE | DESIGN/DRAWN | CHECKED | APPROVED | SHEET |
|------------|------------|--------------|---------|----------|-------|
| 1:200 | 15.07.2020 | JL | AP | JN | A1 |

| JOB No. | FMC PROJECT No. | BREF/DSB No. |
|----------|-----------------|--------------|
| 70033530 | WWESA2009 | 80041213 |

DRAWING No: 70033530-WSP-P01-X-DR-HI-1202-07 S3-P01

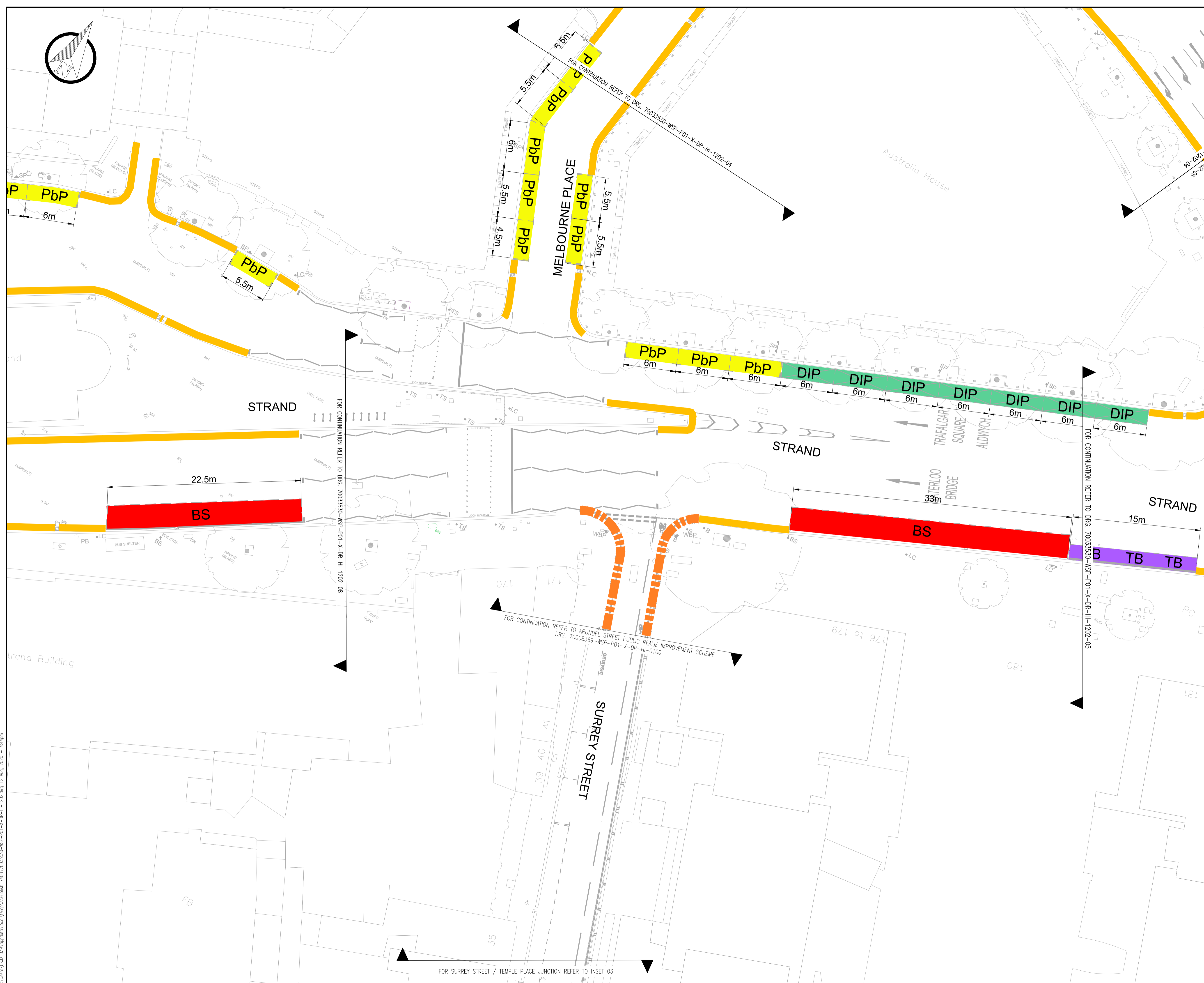

C:\Users\jw033530\appdata\local\temp\appdata\local\temp\70033530-WSP-P01-X-DR-HI-1202-07.dwg 12 Aug 2020 - 4:44pm

FOR SURREY STREET / TEMPLE PLACE JUNCTION REFER TO INSET 03

This map is reproduced from Ordnance Survey material with the permission of Ordnance Survey on behalf of the Controller of Her Majesty's Stationery Office © Crown copyright. Unauthorised reproduction infringes Crown copyright and may lead to prosecution or civil proceedings. (WCC)(LA 100019597)

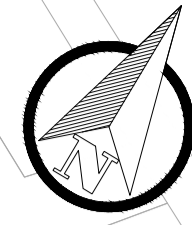

- KEY**
- PbP** EXISTING PAY BY PHONE BAY
 - BS** EXISTING BUS STOPS / STANDS
 - MC** EXISTING MOTORCYCLE BAY
 - R** EXISTING RESIDENT BAY
 - DIP** EXISTING DIPLOMATIC BAY
 - TB** EXISTING TAXI BAY
 - LO** EXISTING LOADING ONLY BAY
 - CPBP** EXISTING COACH PAY BY PHONE BAY (10AM - 4PM, 7PM - MIDNIGHT)

- EXISTING NO WAITING AT ANY TIME
- EXISTING NO WAITING & NO LOADING AT ANY TIME
- EXISTING NO WAITING AT ANY TIME & NO LOADING DURING THE TIME SPECIFIED (MON - FRI 8:30AM - 6:30PM, SAT 8:30AM - 1:30PM)
- EXISTING NO WAITING DURING THE TIME SPECIFIED (MON - FRI 8:30AM - 6:30PM, SAT 8:30AM - 1:30PM)
- EXISTING NO WAITING & NO LOADING DURING THE TIME SPECIFIED (MON - FRI 8:30AM - 6:30PM, SAT 8:30AM - 1:30PM)
- EXISTING NO LOADING AT ANY TIMES & NO WAITING DURING THE TIME SPECIFIED (MON - FRI 8:30AM - 6:30PM, SAT 8:30AM - 1:30PM)

NOTES:
FOR PARKING AND LOADING SCHEDULE, PLEASE REFER TO SHEET 10.

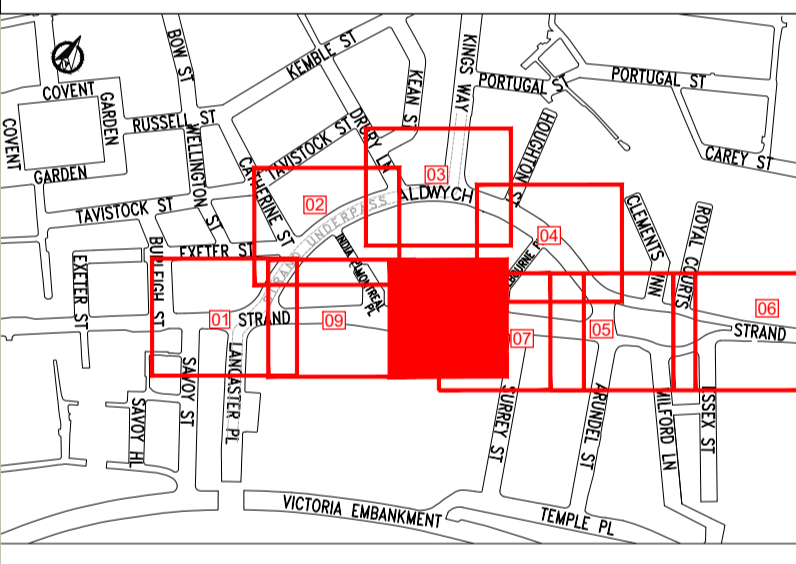

| | | | | | |
|--------|------------|----|-------------|-----|-----|
| S3-P01 | 15.07.2020 | JL | FIRST ISSUE | AP | JN |
| REV | DATE | BY | DESCRIPTION | CHK | APD |

DRAWING STATUS: **CONSULTATION**



PROJECT: STRAND ALDWYCH PUBLIC REALM

TITLE: TRAFFIC MANAGEMENT ORDERS EXISTING LAYOUT SHEET 08 OF 10

| | | | | | |
|------------|-----------------|--------------|---------|----------|-------|
| SCALE @ A1 | DATE | DESIGN/DRAWN | CHECKED | APPROVED | SHEET |
| 1:200 | 15.07.2020 | JL | AP | JN | A1 |
| JOB No: | FMC PROJECT No: | BREF/ISS No: | | | |
| 70033530 | WWESA2009 | 80041213 | | | |

DRAWING No: 70033530-WSP-P01-X-DR-HI-1202-08
REV: S3-P01



C:\Users\WJ033530\OneDrive\Documents\70033530-WSP-P01-X-DR-HI-1202-08.dwg 12 Aug 2020 - 4:44pm

This map is reproduced from Ordnance Survey material with the permission of Ordnance Survey on behalf of the Controller of Her Majesty's Stationery Office © Crown copyright. Unauthorised reproduction infringes Crown copyright and may lead to prosecution or civil proceedings. (WCC)(LA 100019597)

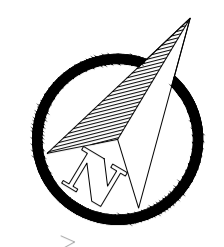

- KEY**
- PBP** EXISTING PAY BY PHONE BAY
 - BS** EXISTING BUS STOPS / STANDS
 - MC** EXISTING MOTORCYCLE BAY
 - R** EXISTING RESIDENT BAY
 - DIP** EXISTING DIPLOMATIC BAY
 - TB** EXISTING TAXI BAY
 - LO** EXISTING LOADING ONLY BAY
 - CPBP** EXISTING COACH PAY BY PHONE BAY (10AM - 4PM, 7PM - MIDNIGHT)
- EXISTING NO WAITING AT ANY TIME
 - EXISTING NO WAITING & NO LOADING AT ANY TIME
 - EXISTING NO WAITING AT ANY TIME & NO LOADING DURING THE TIME SPECIFIED (MON - FRI 8:30AM - 6:30PM, SAT 8:30AM - 1:30PM)
 - EXISTING NO WAITING DURING THE TIME SPECIFIED (MON - FRI 8:30AM - 6:30PM, SAT 8:30AM - 1:30PM)
 - EXISTING NO WAITING & NO LOADING DURING THE TIME SPECIFIED (MON - FRI 8:30AM - 6:30PM, SAT 8:30AM - 1:30PM)
 - EXISTING NO LOADING AT ANY TIMES & NO WAITING DURING THE TIME SPECIFIED (MON - FRI 8:30AM - 6:30PM, SAT 8:30AM - 1:30PM)

NOTES:
FOR PARKING AND LOADING SCHEDULE, PLEASE REFER TO SHEET 10.

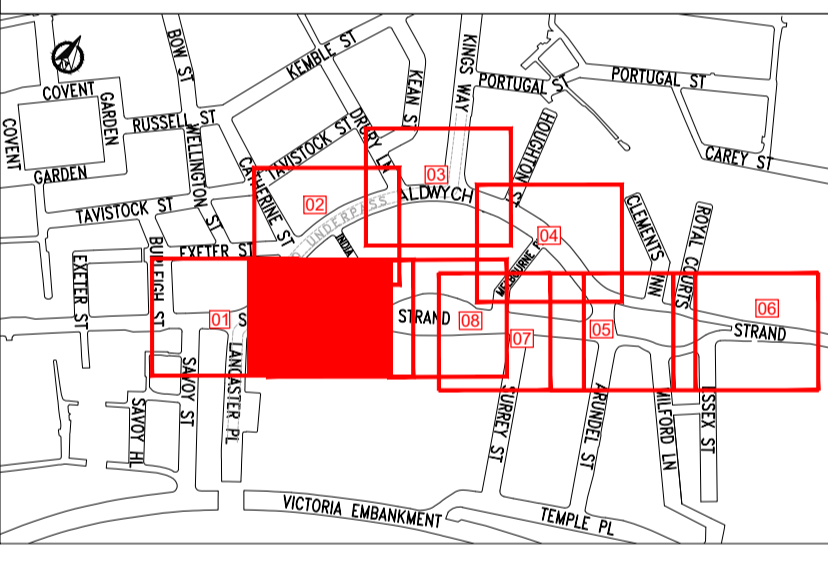

| REV | DATE | BY | DESCRIPTION | CHK | APD |
|--------|------------|----|-------------|-----|-----|
| S3-P01 | 15.07.2020 | JL | FIRST ISSUE | AP | JN |

DRAWING STATUS: **CONSULTATION**



PROJECT
STRAND ALDWYCH
PUBLIC REALM

TITLE
TRAFFIC MANAGEMENT ORDERS
EXISTING LAYOUT
SHEET 09 OF 10

| SCALE @ A1 | DATE | DESIGN/DRAWN | CHECKED | APPROVED | SHEET |
|------------|------------|--------------|---------|----------|-------|
| 1:200 | 15.07.2020 | JL | AP | JN | A1 |

| JOB No. | FMC PROJECT No. | BREF/DSB No. |
|----------|-----------------|--------------|
| 70033530 | WWESA2009 | 80041213 |

DRAWING No: 70033530-WSP-P01-X-DR-HI-1202-09S3-P01

C:\Users\WJ001039\AppData\Local\Temp\Temp\70033530-WSP-P01-X-DR-HI-1202.dwg 12 Aug 2020 - 4:56pm

This map is reproduced from Ordnance Survey material with the permission of Ordnance Survey on behalf of the Controller of Her Majesty's Stationery Office © Crown copyright. Unauthorised reproduction infringes Crown copyright and may lead to prosecution or civil proceedings. (WCC)(LA 100019597)

| PARKING & LOADING SCHEDULE | | | | | | | |
|---|------------------|-------------|-------------------|-------------|-------------------|-------------|-------------------|
| RESTRICTION TYPE | PARKING / SYMBOL | EXISTING | | PROPOSED | | DIFFERENCE | |
| | | MEASURE (m) | QUANTITY (SPACES) | MEASURE (m) | QUANTITY (SPACES) | MEASURE (m) | QUANTITY (SPACES) |
| PAY BY PHONE PARKING | PBP | 347 | 63 | 109.5 | 21 | -237.5 | -42 |
| DISABLED BAY PARKING | DB | 0 | 0 | 6.5 | 1 | 6.5 | 1 |
| DIPLOMATIC PARKING | DIP | 74 | 12 | 71.5 | 12 | -2.5 | 0 |
| BUS STOPS / STANDS | BS | 417.5 | 31 | 439 | 33 | 21.5 | 2 |
| LOADING ONLY LAY-BY PARKING | LB | 0 | 0 | 11 | 1 | 11 | 1 |
| LOADING ONLY PARKING | LO | 33 | - | 27.5 | - | -5.5 | - |
| MOTORCYCLE BAY PARKING | MC | 42.5 | 28 | 28.5 | 19 | -14 | -9 |
| RESIDENTS BAY PARKING | R | 10.5 | 2 | 0 | 0 | -10.5 | -2 |
| TAXI BAY PARKING | TB | 134.5 | 26 | 119 | 23 | -15.5 | -3 |
| DUAL USE PARKING (LOADING & PAY BY PHONE) | PL | 0 | - | 48.5 | - | 48.5 | - |
| COACH PAY BY PHONE (10AM-4PM, 7PM-MIDNIGHT) | CPBP | 71 | - | 71 | - | 0 | - |
| DUAL USE PARKING (LOADING & TAXI) | TL | 0 | - | 18 | - | 18 | - |
| NO WAITING AT ANY TIME AND NO LOADING DURING 10AM-MIDNIGHT | | 0 | - | 29.5 | - | 29.5 | - |
| NO WAITING AT ANY TIME | | 403.5 | - | 181.5 | - | -222 | - |
| NO WAITING AT ANY TIME & NO LOADING AT ANY TIME | | 320.5 | - | 1706.5 | - | 1386 | - |
| NO WAITING AT ANY TIME & NO LOADING DURING THE TIME SPECIFIED | | 206.5 | - | 0 | - | -206.5 | - |
| NO WAITING DURING THE TIME SPECIFIED | | 1068 | - | 123 | - | -945 | - |
| NO WAITING DURING THE TIME SPECIFIED & NO LOADING DURING THE TIME SPECIFIED | | 105.5 | - | 51.5 | - | -54 | - |
| NO WAITING DURING THE TIME SPECIFIED & NO LOADING AT ANY TIME | | 10.5 | - | 0 | - | -10.5 | - |

KEY

| | |
|------|--|
| PBP | EXISTING PAY BY PHONE BAY |
| BS | EXISTING BUS STOPS / STANDS |
| MC | EXISTING MOTORCYCLE BAY |
| R | EXISTING RESIDENT BAY |
| DIP | EXISTING DIPLOMATIC BAY |
| TB | EXISTING TAXI BAY |
| LO | EXISTING LOADING ONLY BAY |
| CPBP | EXISTING COACH PAY BY PHONE BAY (10AM - 4PM, 7PM - MIDNIGHT) |
| | EXISTING NO WAITING AT ANY TIME |
| | EXISTING NO WAITING & NO LOADING AT ANY TIME |
| | EXISTING NO WAITING AT ANY TIME & NO LOADING DURING THE TIME SPECIFIED (MON - FRI 8:30AM - 6.30PM, SAT 8.30AM - 1.30PM) |
| | EXISTING NO WAITING DURING THE TIME SPECIFIED (MON - FRI 8:30AM - 6.30PM, SAT 8.30AM - 1.30PM) |
| | EXISTING NO WAITING & NO LOADING DURING THE TIME SPECIFIED (MON - FRI 8:30AM - 6.30PM, SAT 8.30AM - 1.30PM) |
| | EXISTING NO LOADING AT ANY TIMES & NO WAITING DURING THE TIME SPECIFIED (MON - FRI 8:30AM - 6.30PM, SAT 8.30AM - 1.30PM) |

| | | | | | |
|-----|------|----|-------------|-----|-----|
| REV | DATE | BY | DESCRIPTION | CHK | APD |
| | | | | | |

DRAWING STATUS: **CONSULTATION**

25 Mandela Way, London, SE1 5SZ
www.fnconway.co.uk www.wsp.com

CLIENT:

City of Westminster

PROJECT:

STRAND ALDWYCH
PUBLIC REALM

TITLE:

TRAFFIC MANAGEMENT ORDERS
EXISTING LAYOUT
SHEET 10 OF 10

| | | | | | |
|------------|-----------------|---------------|---------|----------|-------|
| SCALE @ A1 | DATE | DESIGN/DRAWN | CHECKED | APPROVED | SHEET |
| 1:200 | 15.07.2020 | JL | AP | JN | A1 |
| JOB No. | FMC PROJECT No. | BREF/ISSB No. | | | |
| 70033530 | WWESA2009 | 80041213 | | | |

DRAWING No. **70033530-WSP-P01-X-DR-HI-1202-10S3-P01** | REV.:

C:\Users\jw010329\AppData\Local\Temp\AcP\AutoCAD\AcP\AutoCAD\70033530-WSP-P01-X-DR-HI-1202.dwg 12 Aug 2020 4:45pm